1962

LAUREL

Margaret E. Gregg

Digitized by the Internet Archive
in 2022 with funding from
North Carolina Digital Heritage Center

https://archive.org/details/laurel196216appa

The Laurel 1962

Through The Open Door

Published by the Laurel Staff of

APPALACHIAN HIGH SCHOOL

BOONE, NORTH CAROLINA

IN MEMORIAM

MR. REGINALD L. TAIT . . . . . OUR FELLOW TEACHER AND LOYAL FRIEND

"When fadeth the day and dark shadows draw nigh,

With Christ close at hand, it is not death to die;

He'll wipe every tear, roll away every care;

We'll say 'Goodnight' here but 'Goodmorning' up there."

When we, the students, entered Appalachian High, the doors of opportunities were unlocked for us. We grew in those opportunities, making friends and attaching to ourselves new abilities. We progressed each day . . . each class . . . and as we did so we began to see the key fit its notches and prepare to turn again to throw open wide the door of a bigger and older world.

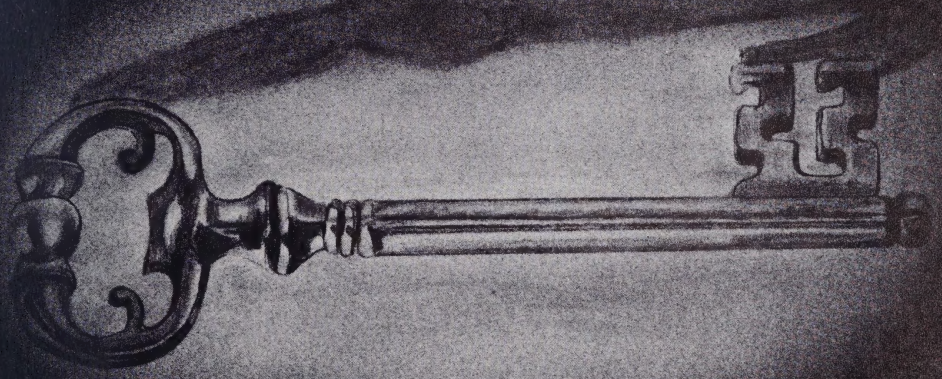

FOREWORD

In the years that are to come, you, students of AHS, will open this book with fond remembrance of those many days of happiness and hard work when you studied and lived and played under the inspiration and leadership of the faculty of AHS. Led by the very able and wonderful Dr. Roy Blanton, these dedicated teachers have molded you and shaped you and your way of life. Even after you pass through the OPEN DOOR OF AHS for the last time, their leadership and guidance will have a marked influence upon you and all that you do.

The Challenge...

OF EDUCATION . . .

	Page
Administration	21
Faculty	24

OF PARTICIPATION . . .

Features	27
Music	41

OF COMPETITION . . .

Athletics	51

OF CONTRIBUTION . . .

Organizations	73

OF GRADUATION . . .

Classes	86

OF SELECTION . . .

Advertisements	122

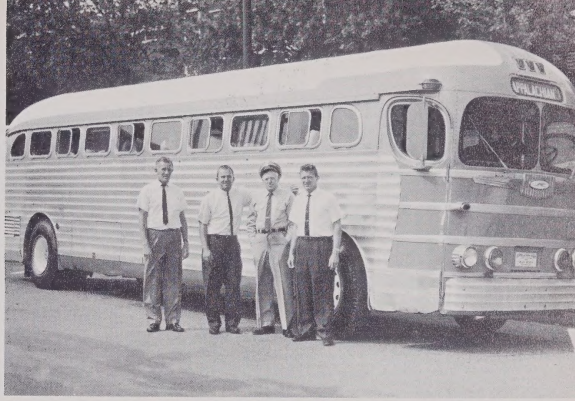

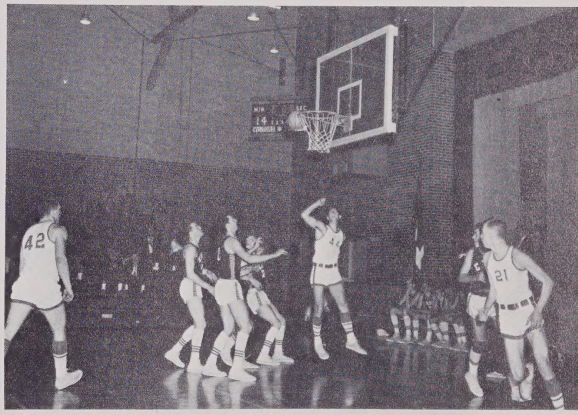

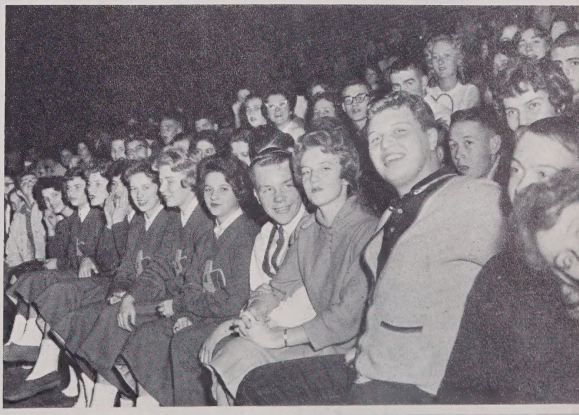

DEDICATION

To a man whose sense of humor brightens our days, whose repartee, at times, dismays us, we pay tribute. For the past three years we have viewed his tall, lanky figure shambling down the halls of AHS. He has become a part of us and he is looked upon with respect. We take great pleasure in dedicating the 1962 LAUREL to everyone's friend . . . .

MR. WALTER BROYHILL

In Grateful RECOGNITION

Of Time... Service... Self...

A Way Of Life... Thru The Open Door

". . . and they say it's all work!"

On the campus of AHS the student experiences many phases of life as he passes through the OPEN DOORS -- social, cultural, recreational, academic, and religious. To us, the students, this is a way of life. And in this, the 1962 LAUREL, we proudly present to you the Appalachian High School way of life.

During the Harvest Dance Betsy celebrates the Blue Devil's winning the Western AA Championship.

The AHS Chorus, directed by Mr. Gene Wilson, gains recognition by delighting the student body in assembly.

During the lunch hour, Appalachian High School students receive a healthy meal in the gay atmosphere of our cafeteria.

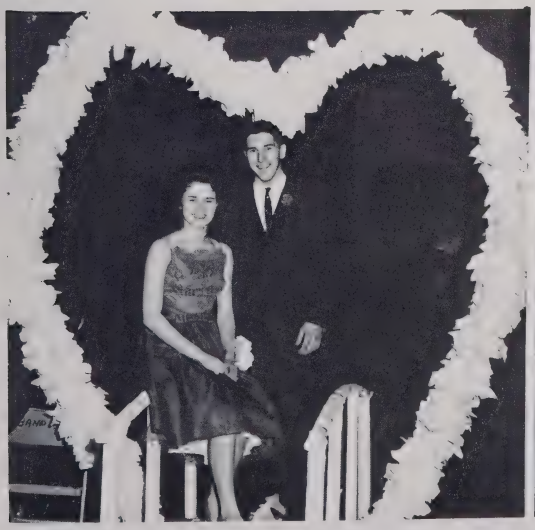

Martha and Bill pose for the photographer as they enjoy the festivities of the Valentine Dance.

Several Art Club students display their artistic talents by preparing decorative Christmas candles.

Pep, pep, and more pep! That's what the AHS cheerleaders have!

During intermission, those who attended the Harvest Dance, were served delicious refreshments by the Sophomores.

Johnny Stacy, president of the Sophomore Class, supervises decorations for the Harvest Dance, which was sponsored by the Sophomore Class.

Caught by the school photographer, AHS students appear to be enjoying themselves on the dance floor during one of the annual school dances.

Danforth Award
JOHNNY TAYLOR

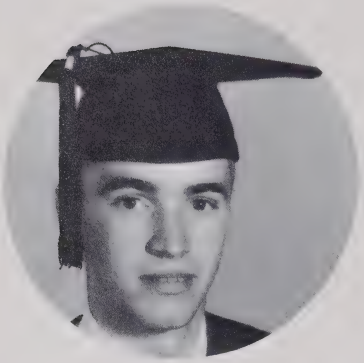

Danforth Award
NANCY COFFEY

Business & Professional
Girl of Year Award
BETTE BROOME

COMMENCEMENT HONORS

Citizenship Award
DAVID HENNESSEE

Citizenship Award
LINDA HAYES

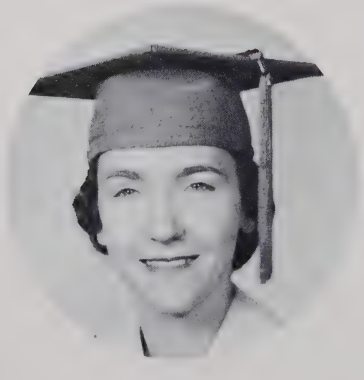

Highland Book Club Award
Scholarship Award
MARGARET GRAGG

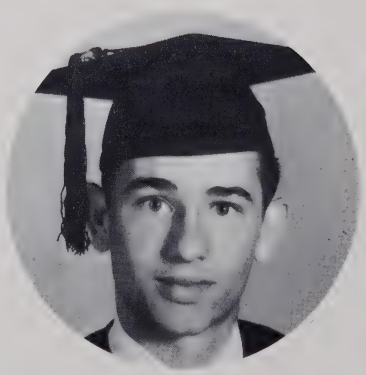

Rotary Club
Boy of Year Award
ANDY STALLINGS

Commercial Award
VERDOLA HAMPTON

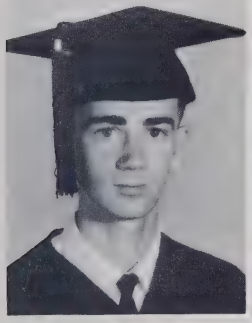

Mr. "A" Club
Chester Culler

Miss "A" Club
Carolyn Coffey

Pictured above are the seniors who took leading roles in graduation exercises: Jim Agle, Mary Hayes, Margaret Gragg, Bill Cook, Bette Broome, Linda Hayes, and Johnny Taylor.

SENIORS

GRADUATING

JUNIOR-SENIOR PROM

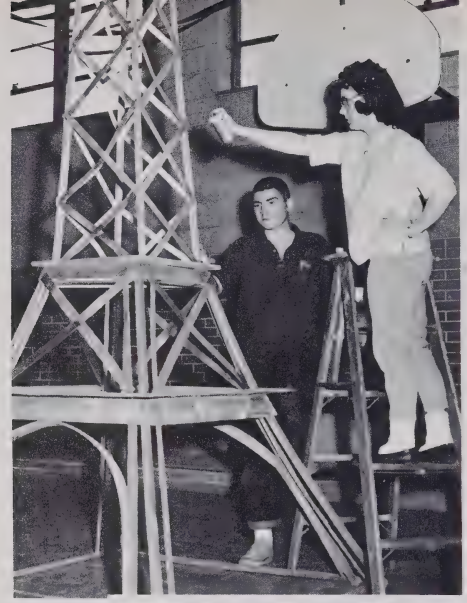

Decorating for the "Prom."

Attractive couples and beautiful decorations made for a gala affair of our Prom.

Just one of AHS's popular couples posing for the school photographer.

SENIOR PLAY

CAST OF 1962 SENIOR PLAY -- "KISS AND TELL"

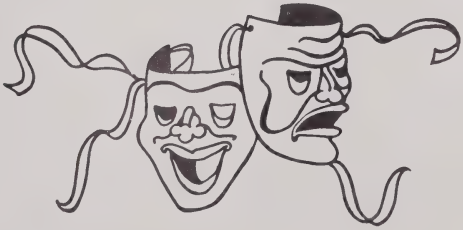

Scenes from the hilarious comedy presented by members of the senior class. Director of the play was Mr. Bill Ross.

THE GOVERNING BODY OF AHS

The Student Council of Appalachian High School is the nucleus of all student activities. Under the leadership of MR. BILL COOK, Student Body President, and MRS. MARGARET GRAGG, Advisor, students work in the fullest cooperation with the administration and faculty for the betterment of high school life. The members are elected by each homeroom to fulfill their responsibilities in representing their fellow students.

EXECUTIVE COMMITTEE

President . . . . . Bill Cook

Vice-President . . . . . Margaret Gragg

Secretary . . . . . .Ronnie Smith

Reporter . . . . . .Bette Broome

Sophomore . . . . . Johnny Stacy

Freshman . . . . . Linda Smith

Sponsor . . . . . Mrs. Margaret Gragg

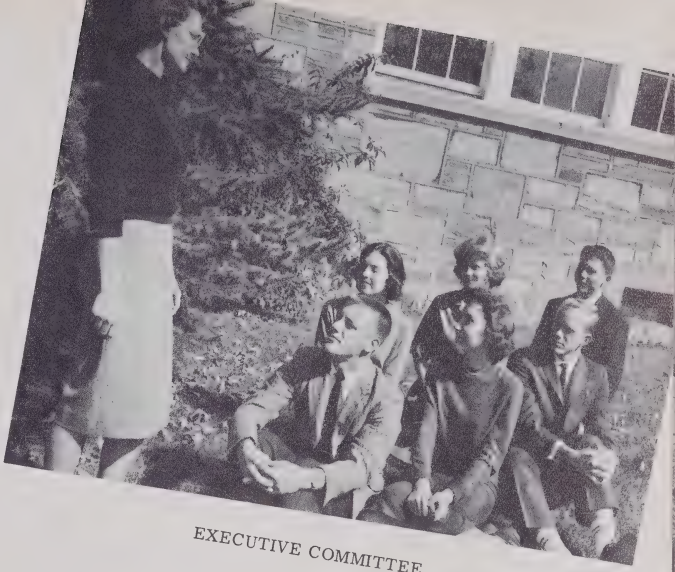

EXECUTIVE COMMITTEE

STUDENT COUNCIL

Pictured from left to right, FIRST ROW: Linda Smith, Bill Cook, Margaret Gragg, Ronnie Smith, Johnny Stacy, Bette Broome. SECOND ROW: Jeanette Wagner, Barbara Sherrill, Pat Cobb, Bobby Winebarger, Jerry Ramsey, Martha Moretz, Elaine Barnett, Ralph Beshears. THIRD ROW: Mrs. Margaret Gragg, Dorothy Cook, Jackie Greene, Patty Robinson, Diane Foster, Nancy Pease, Alton Johnson, Janice Miller, Ala Sue McGuire, Polly Clawson. FOURTH ROW: Gary Jones, Phil Hampton, Jeff Brown, Larry Gragg, Robert Matheson, Andy Stallings, David Hennessee, Bill Bingham, and Jim Hayes.

EDITOR'S MESSAGE

[illegible] of achi[illegible]ment on the part of the class of 1962. [illegible] recordin[illegible] precious memories of our [illegible] year anno[illegible] bring back memories of all our [illegible] victory and [illegible] happiness and sorrow, [illegible] and depression, [illegible] football practice, the champ[illegible] at [illegible] programs and rehe[illegible], games and State contests, [illegible] morning [illegible] cements [illegible] graduation [illegible] faces. O[illegible] activities [illegible] experienc[illegible] find [illegible] All [illegible] through [illegible]

[illegible] Baker [illegible]

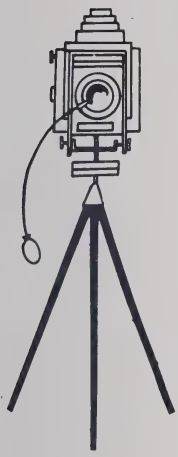

Pictured above are Mr. Harlan Ledford, Faculty Advisor; Carolyn Master, Business Manager; and Johnny Taylor, Editor-in-Chief; who are the main cogs that keep the yearbook machinery moving at a steady pace.

THE '62 LAUREL STAFF

Robert Johnson
Sports Editor

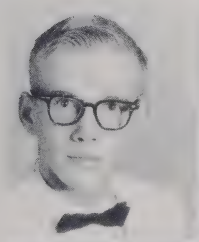

Bill Bingham
Sports

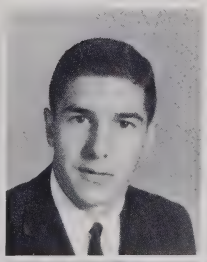

Betty Idol
Club Editor

Alton Johnson
Layout Editor

Chuck Blanton
Band Editor

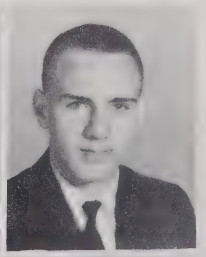

Lynn Winkler
Class Editor

Ann Hardison
Sr. Class Editor

Janie Price
Copy Editor

Judy Greene
Literary Editor

Gail Triplett
Literary Editor

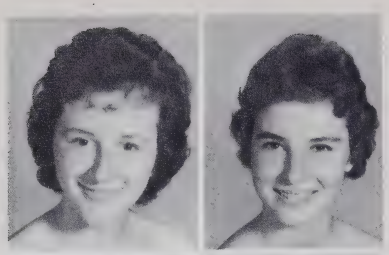

Madelyn Castle
Circulation
Marvella Cornett
Circulation

Eula Davis
Circulation
Delmas Greene
Layout

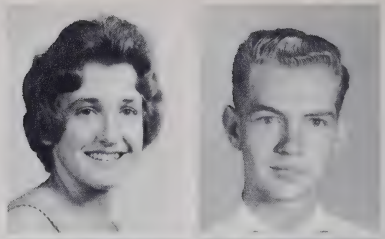

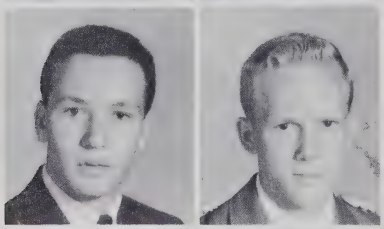

Joe Todd
Circulation
Ronnie Smith
Jr. Class Editor

Marsha Parker
Features
Martha Allen
Features

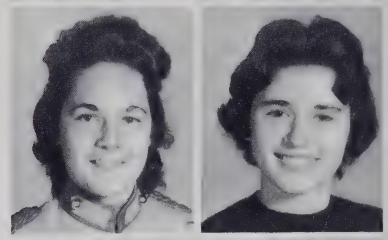

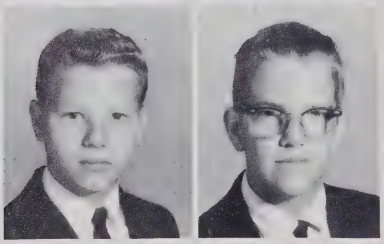

Ralph Beshears
Band
Graydon Eggers
Band

Johnny Parker
Clubs
Pam Hamby
Soph. Class Editor

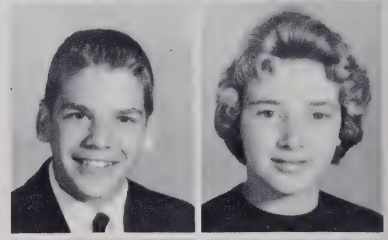

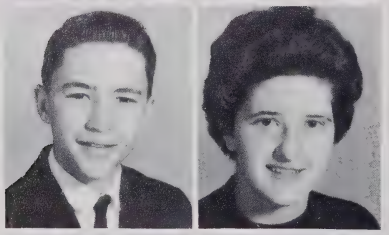

Johnny Stacy
Copy
Jane Buckland
Circulation

Susan Inman
Circulation
Barbara Mast
Circulation

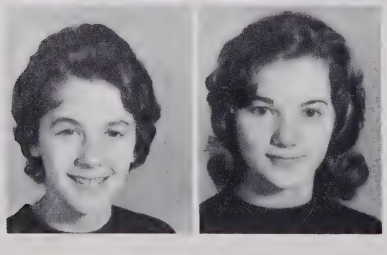

Martha Moretz
Features
Patty Oland
Circulation

Nancy Pease
Circulation
Maria Erneston
Fr. Class Editor

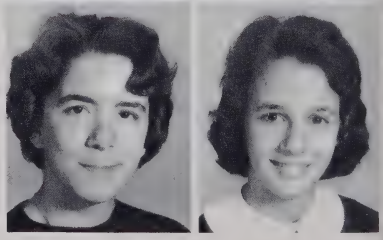

Kay Greene
Circulation

Patty Spencer
Circulation

Jeanette Wagner
Circulation

Administration Inspires Knowledge

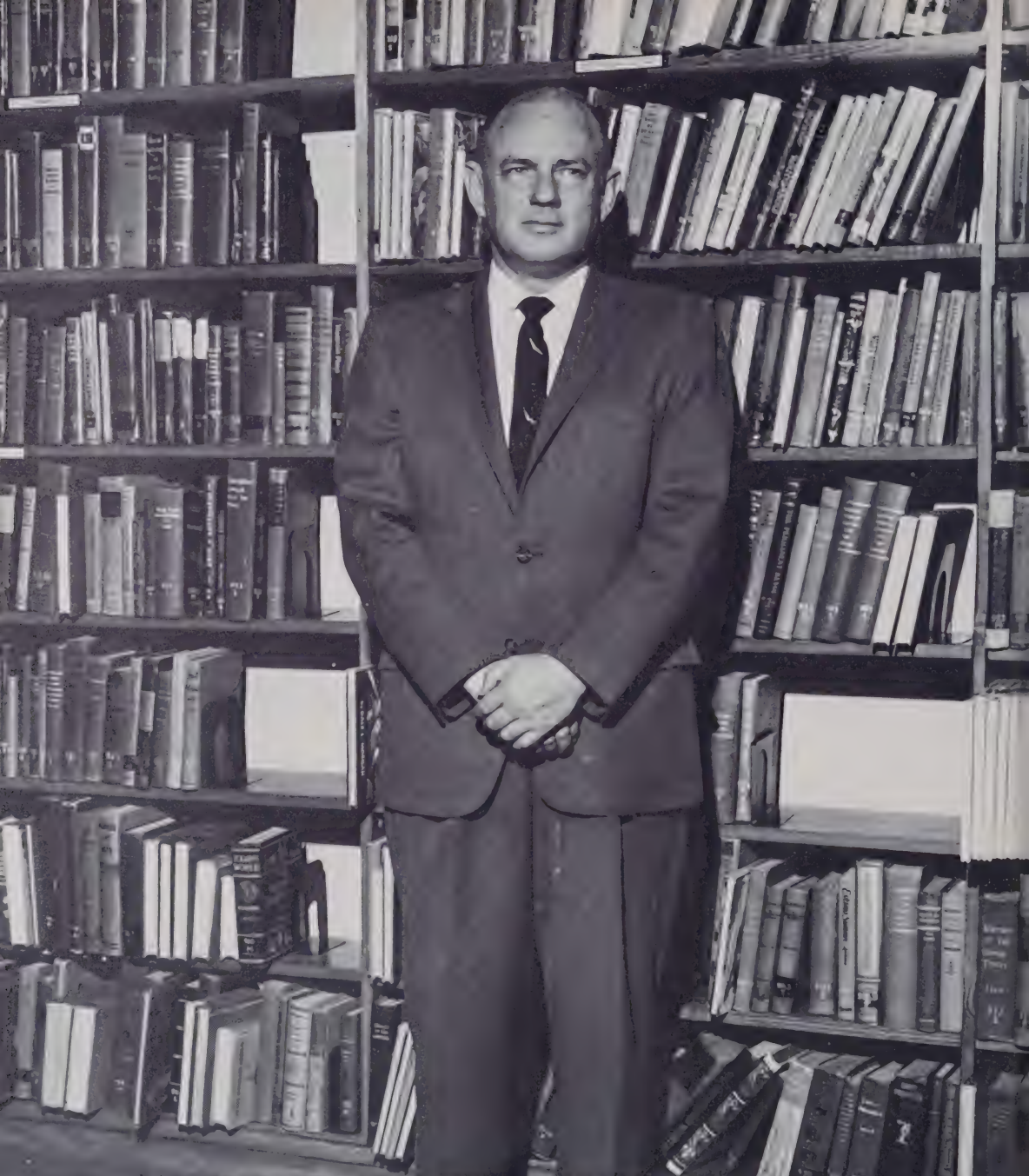

DR. ROY R. BLANTON, PRINCIPAL, received his B. S. Degree from Appalachian State Teachers College, his M. A. Degree from George Peabody College, and his Ed. D. Degree from the University of Indiana. His teaching career has been a dedicated one. He is guided by the dynamic philosophy that public education offers to all youth opportunities to realize their potential. His leadership is primed by a never-ending desire and an untiring effort to coordinate the talents of his entire staff for the maximum growth and development of the students at Appalachian High School. His gentlemanly demeanor, professional skill and devotion to his duties have won him the respect and admiration of all the students and faculty of AHS--for which we are all grateful.

FROM THE FACULTY:

Now that you are graduated from high school, all eyes are turned in your direction. To you who plan to further your education, may we say to you that you are living in one of the most opportune times since the dawn of civilization. You can be just what you want to be, but it will take a lot of hard work. To you who have completed your formal education, we hope that you have better prepared yourselves to meet the needs through our efforts. We hope the tools, as limited as they be, do not rust but will ever be a luster from a constant use at your command. We wish the best to you and yours,

The Staff

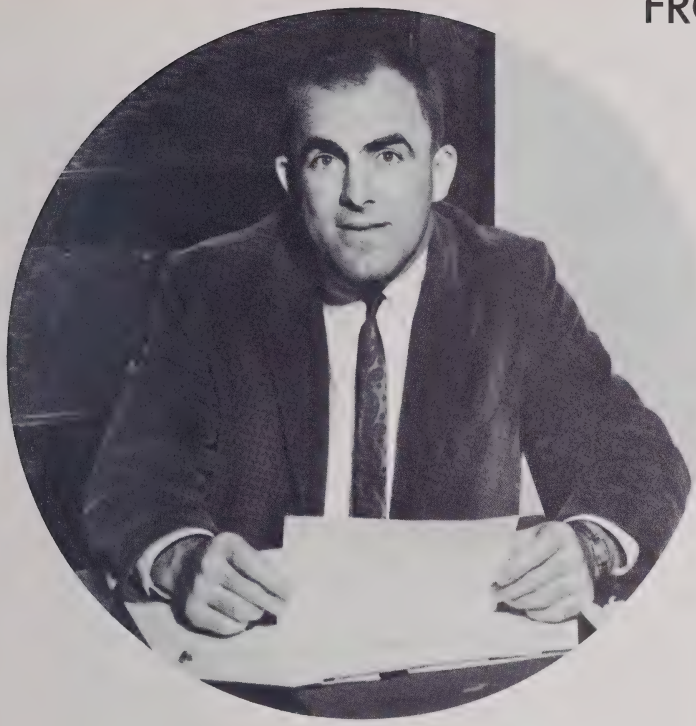

MR. JACK GROCE
Assistant Principal

MRS. GLADYS SHELTON
Secretary

MRS. MARGARET GRAGG
Guidance Counselor

MRS. CAROLINE RUSSELL
Secretary

WALTER BROYHILL
A.S.T.C., B.S., M.A.

LAURA CHURCH
A.S.T.C., B.S., M.A.

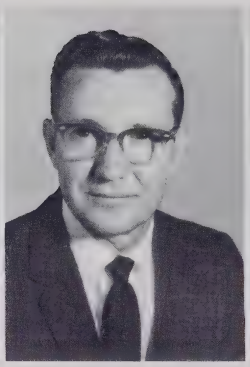

VERLIN O. COFFEY
Univ. of S. C., A.B., M.Ed.

KATHLEEN DOUGHERTY
Ala. Poly. Tech., B.S.,
M.A.

ELIZABETH ELLIOTT
East Tenn. State, B.S.
George Peabody, M.A.

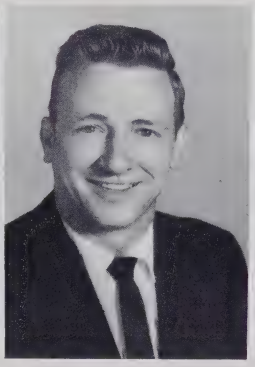

STEVE GABRIEL
A.S.T.C., B.S., M.A.

MARGARET E. GRAGG
A.S.T.C., B.S., M.A.

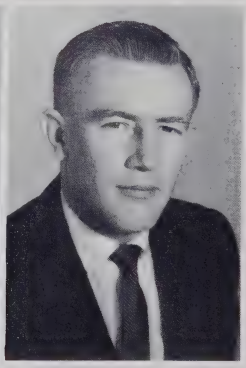

WILLIAM GREGG
Elon, B.S.,
A.S.T.C., M.A.

HOWARD GRINDLE
A.S.T.C., B.S.
Graduate Ass't.

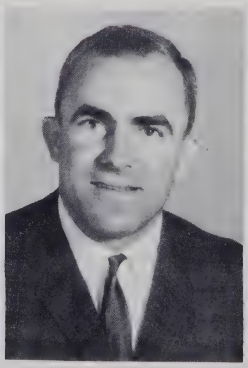

JACK W. GROCE
A.S.T.C., B.S., M.A.

JAMES H. HARVEY
Western State College,
Bowling Green, Ky.,
A.B., M.A.

BETTY JEAN HUGHES
A.S.T.C., B.S., M.A.

LOUISE HURD
East Tenn. State, B.S.
Peabody College, M.A.

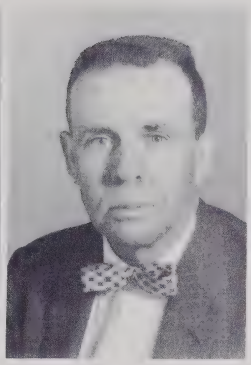

TOM JACKSON
Vocational
Agriculture

DORIS JONES
George Town Univ., B.A.
East. Tenn. State, M.A.

GEORGE KIRSTEN
Univ. of Mich., B.A.
A.S.T.C., M.A.

HARLAN LEDFORD
East Tenn. State, B.S.,
M.A.

KATE PETERSON
Univ. of Tenn., B.A.
Peabody College, M.A.

LERA B. RANDALL
Carson-Newman, B.A.,
A.S.T.C., M.A.

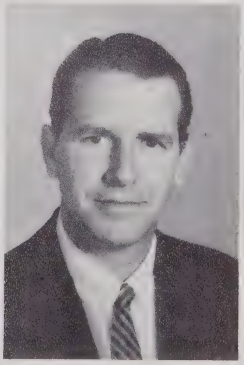

WILLIAM C. ROSS,
JR.
A.S.T.C., B.A., M.A.

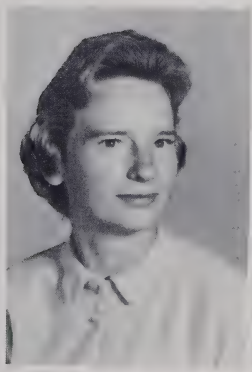

MARY SCHELL
Catawba College, A.B.,
Peabody College, M.A.

CORNELIA SHAW
A.S.T.C., B.S.
Graduate Ass't.

ROBERT E. SNEAD
A.S.T.C., B.S., M.A.

JAMES EUGENE
WILSON, JR.
A.S.T.C., B.S., M.A.

MR. ROY MAIN
Custodian

A.H.S. BUS DRIVERS

Some of those who render valuable service to A.H.S.

PHOTOGRAPHY CLUB

Features Bestow Honor

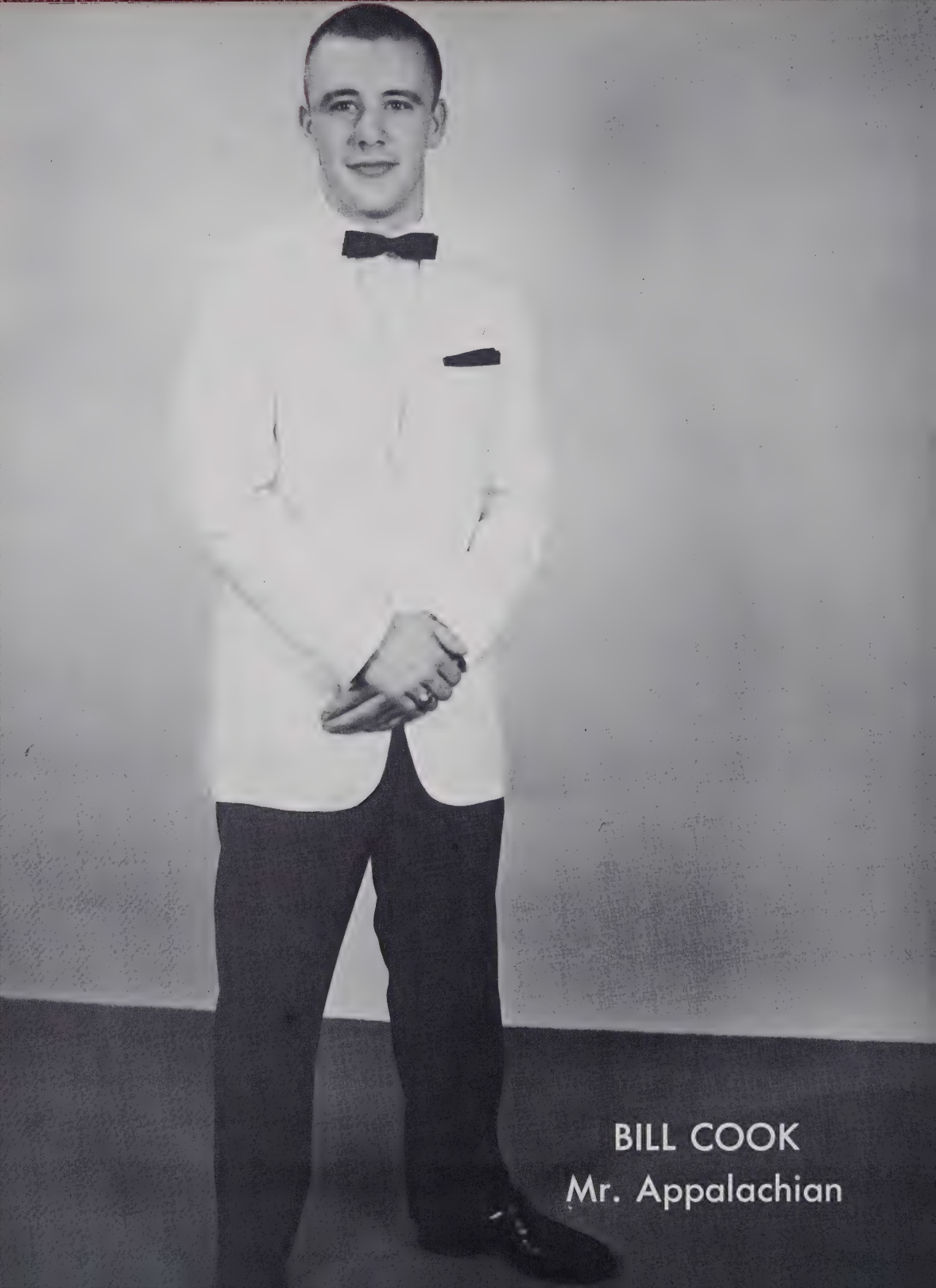

BILL COOK
Mr. Appalachian

BETTE BROOME
Miss Appalachian

CLASS

Miss Senior
Judy Greene

Miss Junior
Donna Breitenstein

BEAUTIES

Miss Sophomore

Martha Moretz

Miss Freshman

Kay Greene

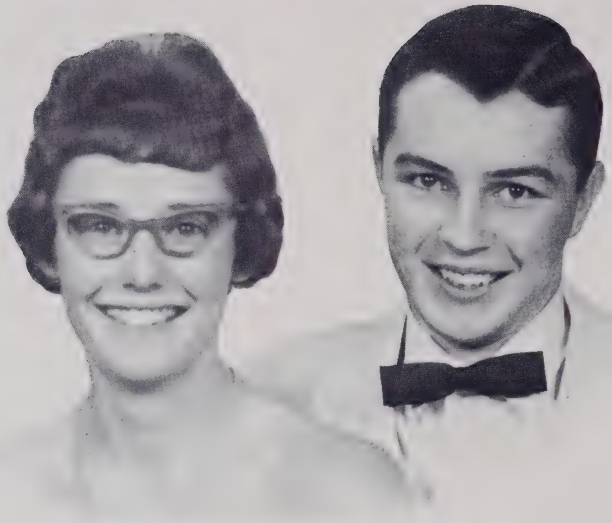

Senior Favorites

Mary Agnes Hartley—David Hennessee

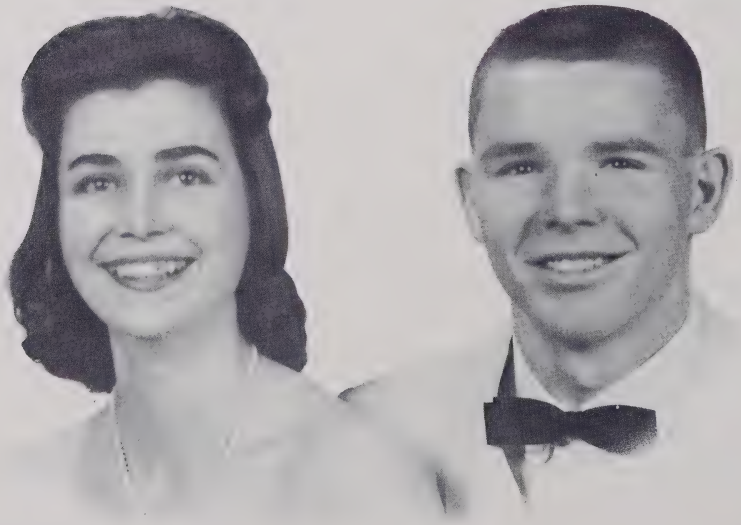

Junior Favorites

Polly Clawson — Baker Edmisten

FAVORITES

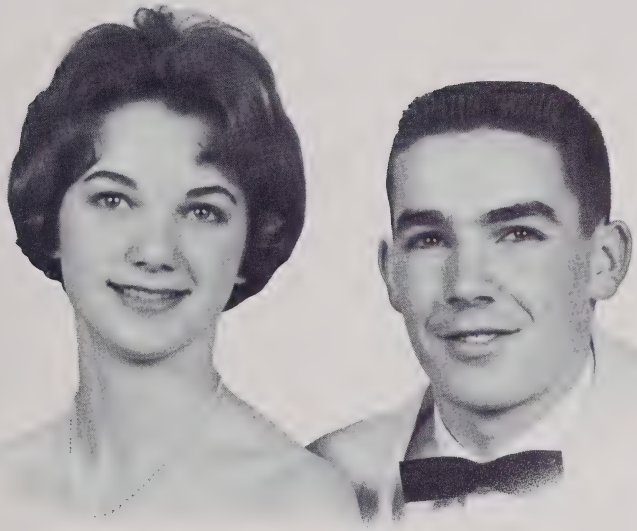

Sophomore Favorites

Patty Oland—Phil Hampton

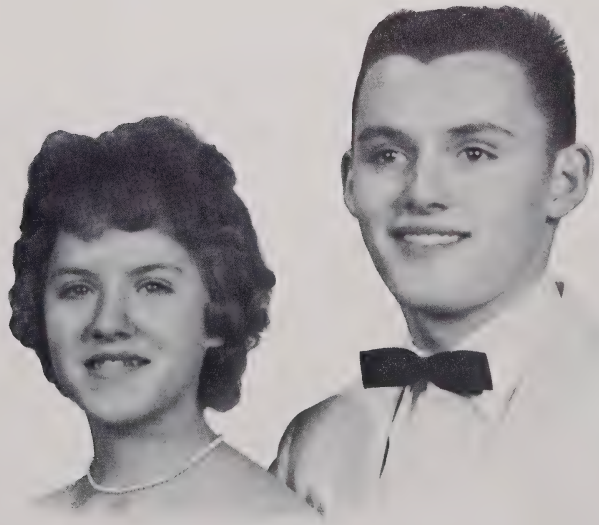

Freshman Favorites

Margie Triplett—Jeffery Brown

Best Looking

LARRY GRAGG
VERDOLA HAMPTON

SUPERL

JOHNNY TAYLOR
MARY HAYES

Best All Around

Most Dependable

BEN MILLER
LINDA HAYES

ATIVES

MARVELLA CORNETT
THURMAN JOHNSON

Wittiest

Most Athletic

FRANK HAGAMAN
CAROLYN COFFEY

Most Talented

JUDY HOLLAR
JIM AGLE

SUPER

Most Likely to Succeed

DAVID DOUGHERTY
MARGARET GRAGG

ATIVES

JUDY WILSON
J. D. HAMPTON

Friendliest

Most Popular

DAVID HENNESSEE
MARY AGNES HARTLEY

SUPERLATIVES

WANDA WILSON
CHESTER CULLER

Most School Spirited

CHRISTMAS ROYALTY

KING AND QUEEN

Frank Hagaman
Wanda Wilson

COURT

Jerel Dean Carroll and David Dougherty - Gwyn Michael and Bill Cook

JUNIOR MARSHALS

Pictured from LEFT TO RIGHT: Johnny Cook, Patsy Beshears, Sammy Sink, Evelyn Edmisten, Curtis Richardson, Carolyn Hoover, William High, and Patty Robinson.

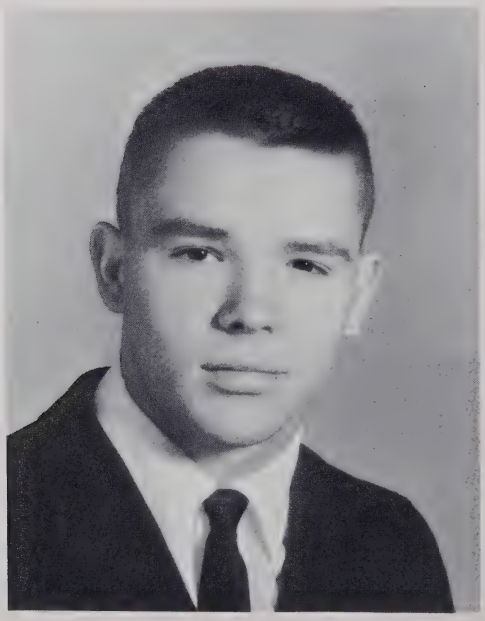

Baker Edmisten Elected '62 Student Body President

The students of Appalachian High School chose Baker Edmisten to be their new 1962-63 Student Body President. Baker was victorious in a field of four well-qualified candidates who had been nominated by the homerooms. Others nominated by the students for the office were Bartlett Dougherty, Robert Matheson, and Ronnie F. Smith. Baker's election culminated a week's activities which included nominations, campaign speeches, and the election.

Music Promotes Culture

AHS MAJORETTES

CAROLYN MASTERS
Head Majorette

ELIZABETH HAYWORTH

KATHRYN MAST

ALA SUE McGUIRE

MARSHA PARKER

GWYN MICHAEL
Drum Majorette

BOONE'S AMBASSADORS

MR. GEORGE KIRSTEN, a recent addition to the faculty and music department of Appalachian High School, has guided the band competently through a maze of beautiful football exhibitions, concerts, and programs. He has gained the respect of the band and the community with his able direction and pleasant sense of humor. In his first two years of teaching with us, he has been warmly received by everyone.

MR. GEORGE KIRSTEN
Band Director

BAND OFFICERS

President . . . . . Jim Agle

Vice President . . . . . David Dougherty

Secretary . . . . . Elaine Barnett

Treasurer . . . . . Ben Miller

Reporter . . . . . Bill Bingham

Quartermaster . . . . . Andy Stallings

Drum Major . . . . . Gwyn Michael

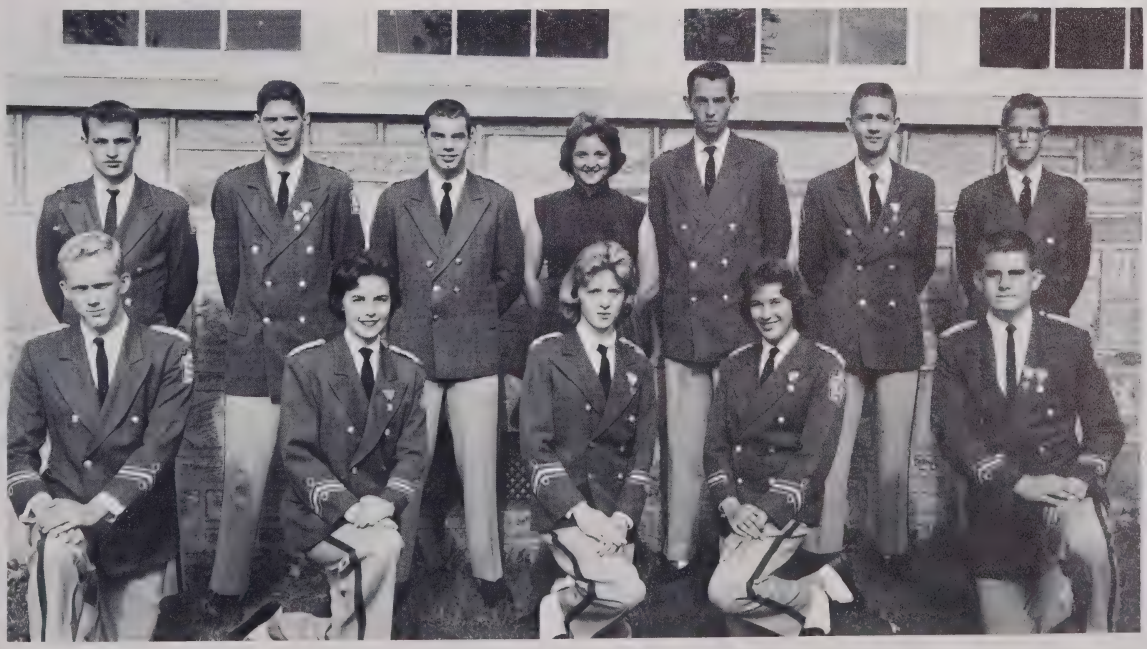

BAND COUNCIL: BOTTOM ROW, from left to right: Ronnie Smith, Janie Price, Carolyn Hoover, Barbara Yoder, William High. TOP ROW: Barney Barnett, Curtis Richardson, Jim Agle, Gwyn Michael, Andy Stallings, Ben Miller, and Graydon Eggers.

CONCERT

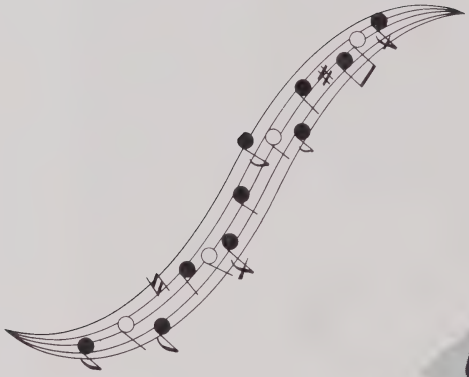

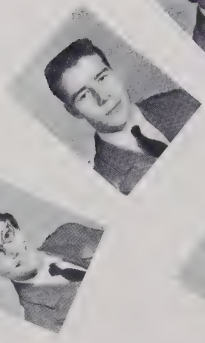

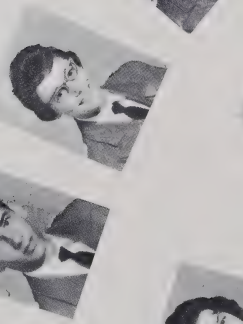

BAND

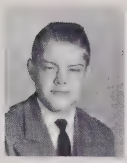

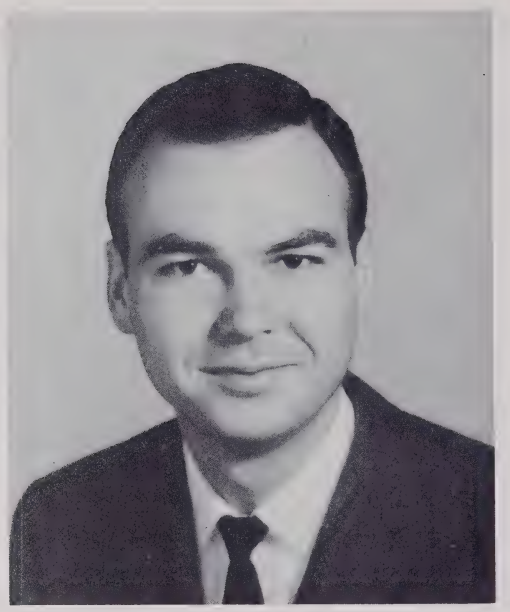

MR. GENE WILSON
Director

The Appalachian High School Chorus under the direction of Mr. Gene Wilson, had a very successful year. Our music department is an important part of our curriculum. Chorus meets an hour each day and regular class credit is given. Our Chorus has had the honor of singing at many churches and various organizations each year. Each year the Chorus sends eight vocalists to the State Festival. The ones chosen to represent us this year were Ann Edmisten, Wanda Wilson, Ann Hardison, Gail Triplett, Bartlett Dougherty, Joe Todd, Frank Hagaman, and Tommy Creed.

CHORAL ENSEMBLE

From left to right, FIRST ROW: Gail Triplett, Ann Hardison, Hilda Tuckwiller, Mary Hayes, Linda Hayes, Jerel Dean Johnson. SECOND ROW: Judy Hollar, Wanda Wilson, Ann Edmisten, Judy Triplett, Gwyn Michael. THIRD ROW: Wayne Clawson, Johnny Parker, Bartlett Doughtery, Joe Edmisten, Joe Todd. FOURTH ROW: Ben Miller, Tommy Creed, Robert Matheson, Frank Hagaman, and Jim Agle.

CHORUS OFFICERS

President . . . . . Jim Agle

Vice President . . . Thurman Johnson

Secretary-Treasurer . . . Gail Triplett

Librarians . . . . . Ben Miller
Jerel Dean Johnson

Reporter . . . . . Bette Broome

Accompanists . . . . . Carolyn Coffey
Becky Russell
Dorothy Cook

AHS CHORUS

APPALACHIAN HIGH SCHOOL BAND RECEIVES "SUPERIOR" AT STATE CONTEST

The Appalachian High School Band, Boone's Ambassadors, won the coveted "Superior" rating in the State Band Contest Festival at the Woman's College in Greensboro. This is the highest rating obtainable in these festivals sponsored by the North Carolina Band Masters Association.

There were thirteen other high school bands from over the state that participated in the same classification with Appalachian. This classification is Group V in which the bands play the next to the most difficult music; Class VI plays the most difficult. Being in Class V and making this Superior Rating of I surpasses all former records of Appalachian Bands.

The judges were nationally known personages in school music. They were very complimentary to the band and their director, Mr. George W. Kirsten, Jr., for the fine work that is being done at Appalachian.

The band wishes to express their appreciation for the many telegrams, letters, and other congratulatory expressions which they have received and again to say "thank you", parents and friends, for the new uniforms which went a long way in inspiring them to the peak of success.

Athletics Strengthen Spirit

FIRST ROW: (Left to Right) David Dougherty, Linneaus Derrick, Bill Cook, Jim Agle, Frank Hagaman, John Shrake, Johnny Taylor, Bob Randall, David Hennessee, and Andy Stallings. SECOND ROW: Baker Edmisten, Ronnie Smith, Bartlett Dougherty, Larry Atwell, Robert Matheson, Billy Joe Presnell, Steve Hamilton, Boyce Brown, Edward Brown, and Bill Bingham. THIRD ROW: Ronnie Hunt, Chuck Blanton, Alton Johnson, Phil Hampton, Buddy Storie, Jimmy Cottrell, Tommy Taylor, Bobby Wilson, Wayne Clawson, Gary Brown, and Joe Edmisten. FOURTH ROW: Benny Mortez, Alvin Hardy, Gary Storie, Jimmy Shoemake, Larry Stansberry, Jeffery Brown, R. D. Roark, Jim Hayes, Bobby Hollar, and Bill Shrake.

Devils Capture State AA Crown

After opening the season with a 33-13 defeat at the hands of the Northwest Falcons, the Blue Devils came back to finish the season with a strong 7-1-1 record. After finishing the regular season, the Devils nipped St. Stevens by a 28-24 score in the Western District playoffs to advance to the state finals. Faced with the possibility of winning the state crown the Blue Devils rose to the occasion and skirted by Murphy 20-13 in one of their finest performances of the season.

With a 13-6 halftime lead, the Devils returned to the field, got a quick tally to enhance their lead to 14 points. But then the strong Murphy team would not be held back as they pulled to within 7 points. With only a few seconds remaining and Murphy with the ball, the strong Blue Devil defense kept them from scoring and brought home our third Western 2-A title.

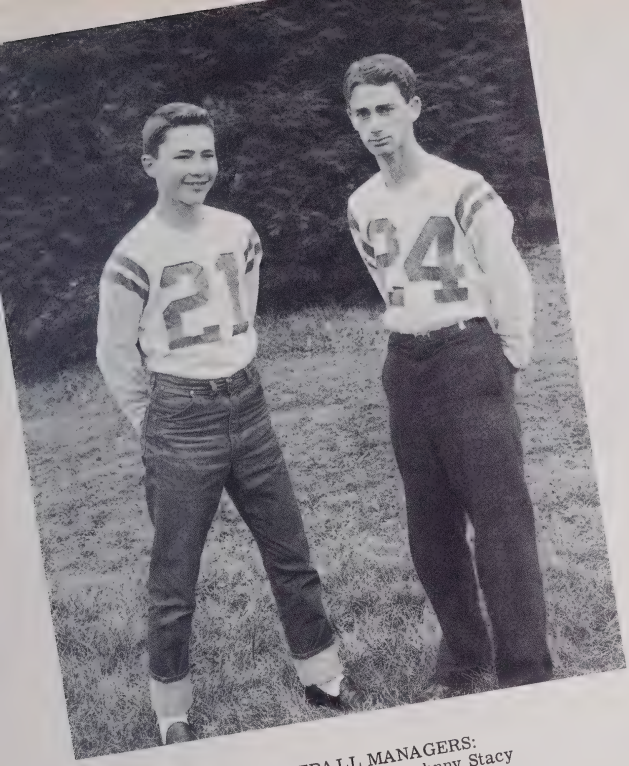

FOOTBALL MANAGERS:
Chester Culler and Johnny Stacy

Shown above is Head Football Coach Jack W. Groce, who has coached his team to the third consecutive District 7-2A championship. Pictured below with Coach Groce are Steve Gabriel and Bill Gregg, assistant coaches.

Season's Review

	We	They
Northwest High	13	33
Ashe Central	27	6
Mt. Airy High	26	13
West Wilkes	7	7
North Surry	33	6
Dallas	27	6
Elkin	41	0
Hildebran	46	20
Beaver Creek	46	7
DISTRICT 7AA CHAMPIONSHIP		
St. Stevens	28	24
WESTERN AA CHAMPIONSHIP		
Murphy	13	6

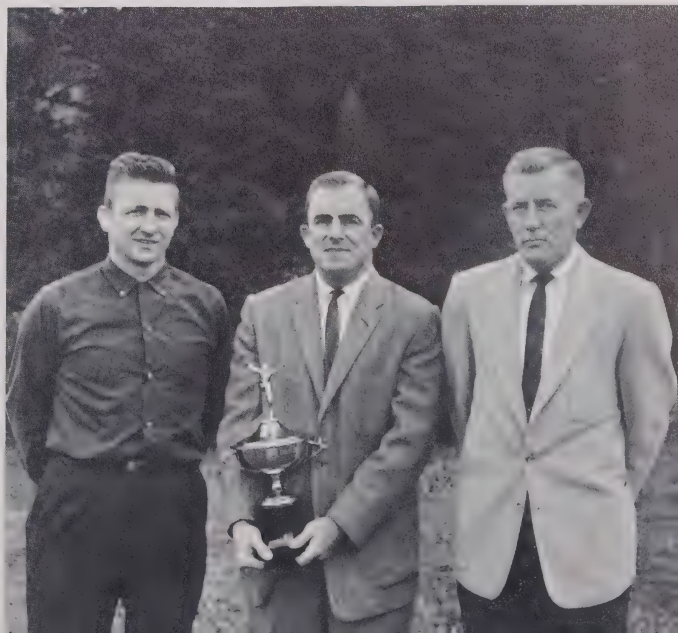

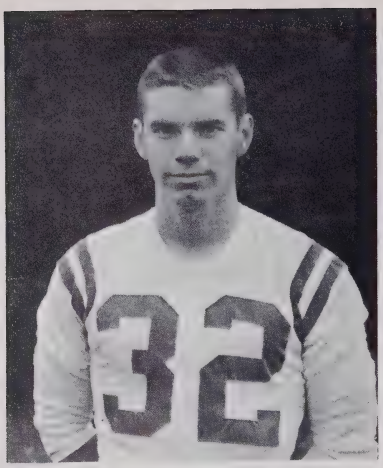

Jim Agle
Back

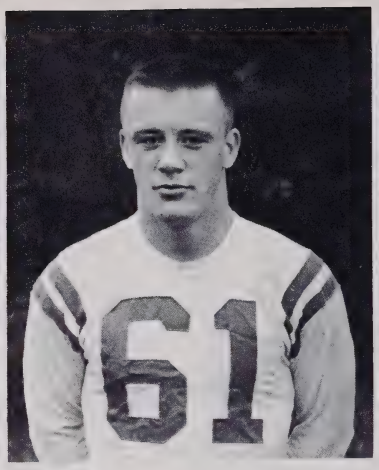

Bill Cook
Guard

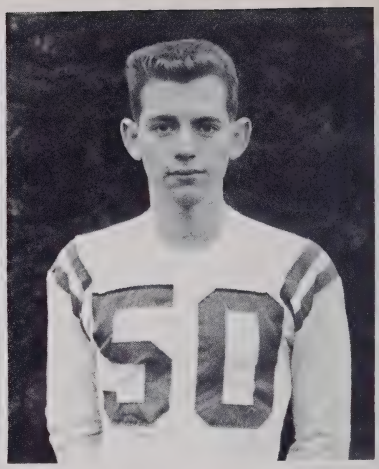

Linnaeus Derrick
Center

Bob Randall
Tackle

SENIOR

In their four-year stay at Appalachian our seniors saw the Blue Devils rise to become a major football power. Backs David Dougherty and Johnny Taylor led our running attack while Bill Cook, Frank Hagaman, David Hennessee, Andy Stallings, and other linemen held back the opposition to help the Devils win 3 Western District titles.

Pictured below David Dougherty skirts right end for the winning tally against Mt. Airy.

Andy Stallings
End

David Dougherty
Back

Frank Hagaman
End

David Hennessee
End

DEVILS

Thus at the close of the Murphy game Appalachian loses some of its best competitors of the sport. We are indebted to these boys for the efforts that they made while here and wish to express our deepest appreciation for their spirit and participation.

John Shrake
End

In the above picture our yearbook photographer has caught David Dougherty's fine running style.

Johnny Taylor
Back

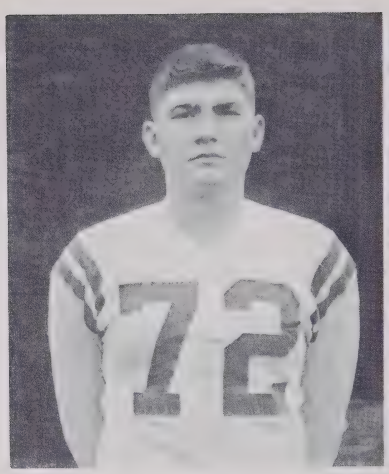

Larry Atwell
Guard

Bill Bingham
End

Boyce Brown
Back

Baker Edmisten
Guard

"JUNIOR

With these boys lie the Devil's hopes for the upcoming season. Robert Matheson, Tommy Taylor, Ronnie Smith, Baker Edmisten, and Steve Hamilton have shown fine form in the past and are expected, with the help of others, to win our fourth consecutive Western 2-A title. These boys should enhance the Blue Devil spirit that others have created in the past years to carry our team to more honors.

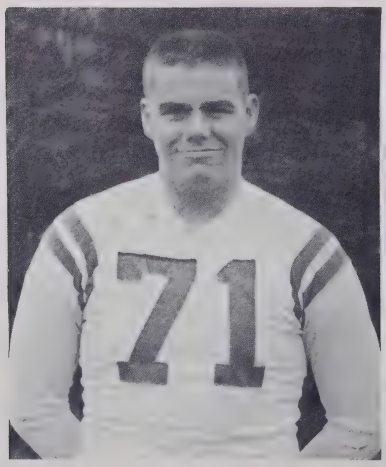

Steve Hamilton
Tackle

Robert Matheson
Back

Billy Joe Presnell
Tackle

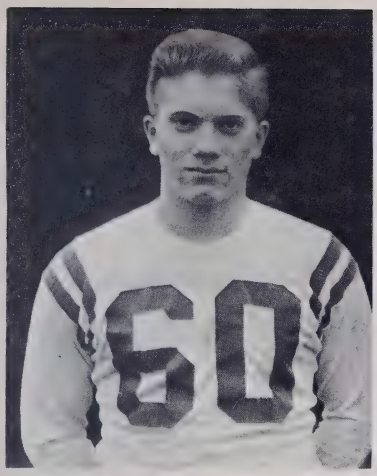

Edward Brown
Guard

Jimmy Cottrell
Center

Bartlett Dougherty
Center

DEVILS''

Joe Edmisten
Tackle

Junior Halfback, Robert Matheson, received honorable mention on the Wisemen Wigwam Association's Annual Football All-Star Squad.

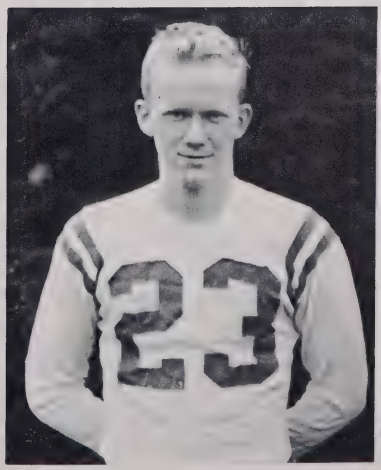

Ronnie Smith
Back

Tommy Taylor
Back

Chuck Blanton
Back

Gary Brown
Guard

Wayne Clawson
Back

Buddy Storie
End

These boys have had very little playing experience in the past 2 years but should come around in their next two. The hopes of the Blue Devils in the coming years rest upon these boys. With hard work and determination they should follow the tradition set at Appalachian.

Bobby Wilson
Back

Phil Hampton
Back

Ronnie Hunt
End

Alton Johnson
Back

JUNIOR VARSITY

KNEELING: (Left to Right) Bill Shrake, Gary Storie, Bobby Hollars, Jimmy Shoemake. SECOND ROW: Benny Moretz, Jim Hayes, Jeffery Brown, Larry Stansberry, Alvin Hardy, R. D. Roark.

With consistent enthusiasm our cheerleaders followed the team and boosted it to the Western District 2-A Championship. They deserve much praise for their ability to arouse the interest of the fans and to build the morale of the team. Without their spirit and pep, the Appalachian Spirit would have been incomplete.

BLUEDEVILS ON THE HARDWOOD

Season's Review

WE		THEY
32	North Surry	60
68	Blowing Rock	34
29	North Wilkes	61
51	Cove Creek	33
60	Blowing Rock	31
58	North Surry	78
42	Ashe Central	38
42	Surry Central	51
40	West Wilkes	36
37	Beaver Creek	36
41	Ashe Central	42
75	Cove Creek	64
55	West Wilkes	49
55	Surry Central	81
59	East Wilkes	45
42	Beaver Creek	40
45	Elkin	33
32	North Wilkes	62
59	East Wilkes	61
57	Elkin	53
	WILKES AREA INVITATIONAL TOURNAMENT	
51	West Wilkes	62
	DISTRICT 7AA PLAYOFF	
65	Beaver Creek	55
63	Hildebran	70

HEAD COACH: Robert Snead

Here the Blue Devils are shown in action against East Wilkes

From LEFT TO RIGHT: Sammy Sink, Ronnie Hunt, Junior Wilcox, John Shrake, Thomas Taylor, Max Fletcher, Robert Matheson, Frank Hagaman, Andy Stallings, Larry Atwell, Johnny Taylor, and Chuck Blanton. SQUATTING, Left to Right: Managers Joe Ward and Paul Bagley and Trainer Chester Culler.

Appalachian High School wishes to express its sincere gratitude to Chester Culler for his undaunting service as trainer and manager for football, basketball, and baseball.

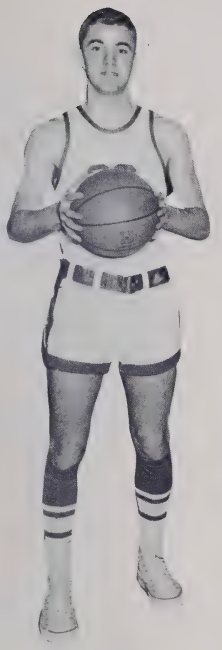

Senior Forward
Johnny Taylor

Senior Forward
Andy Stallings

Junior Forward
Sammy Sink

Coach Snead loses some good ball-players but he has a young team with a lot of spirit and hopes to come back next year with a winning squad.

Senior Forward
Frank Hagaman

Senior Guard
John Shrake

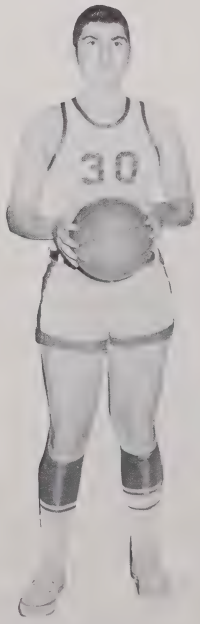

Junior Forward
Larry Atwell

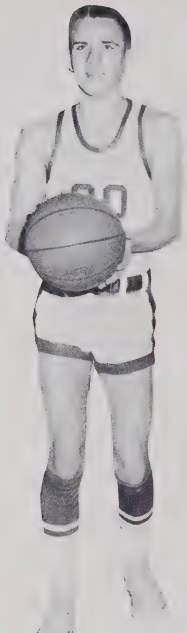

Sophomore Guard
Chuck Blanton

Junior Center
Max Fletcher

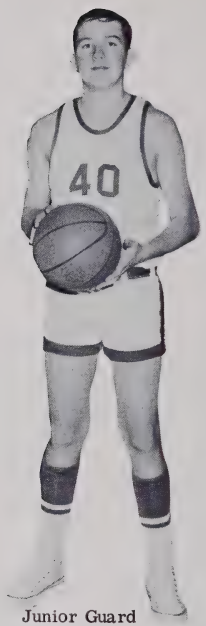

Junior Guard
Junior Wilcox

Although the Blue Devils had a winning record of 13-9 it does not show the true capability of the team. The team had several fine shooters as well as defensive guards but lacked the team effort needed to win.

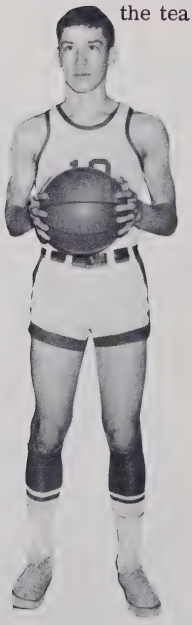

Sophomore Forward
Ronnie Hunt

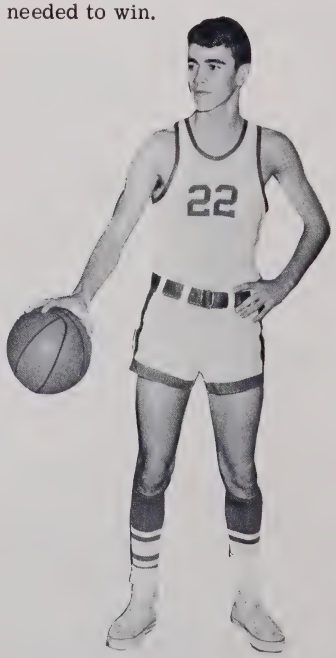

Junior Forward
Tommy Taylor

Junior Center
Robert Matheson

With bouncing energy the Basketball Cheerleaders helped the team to another successful season. They passed the excitement of the game from the hardwoods back to the fans. Their vigor and vitality were always part of the game.

Linda Vines
Guard

Donna Breitenstein
Guard

Kathryn Mast
Forward

In the photo to the left are managers, Jackie Greene and Jeanette Wagner, and scorekeeper, Ann Edmisten.

Elizabeth Bartlett
Forward

Barbara Mast
Guard

Bobbie McGuire
Guard

Coach Mary Schell

Deviletts in Action

After a poor season last year the Devilettes came back with a winning season this year. Plagued with injuries and other mishaps, the Deviletts never had the opportunity to show their full strength in any one game; although they did show promise. Coach Schell regrets her senior losses, but expects to come back with a winning combination next year.

(From Left to Right) Elizabeth Bartlett, Kathern Mast, Carolyn Coffey, Jerl Dean Johnson, Linda Vines, Bobbie McGuire, Glenda Austin, Mary Hayes, Gwyn Michael, Ala Sue McGuire, Barbara Mast, Donna Breitenstein, and Susan Inman.

Glenda Austin
Forward

Gwyn Michael
Guard

Susan Inman
Forward

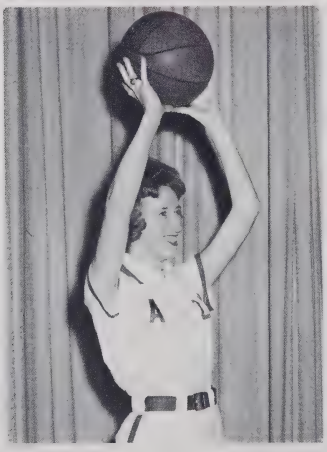

Mary Hayes
Forward

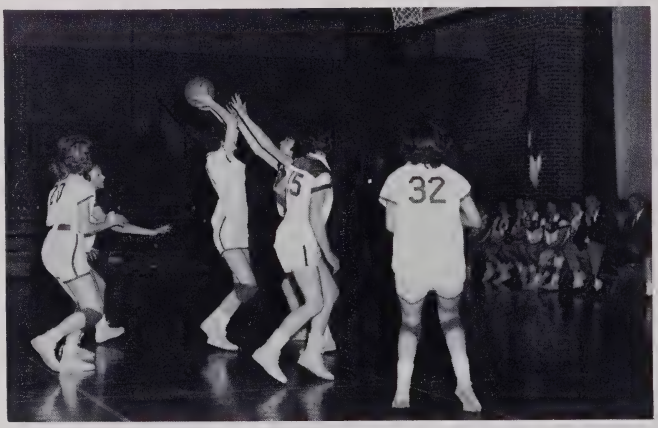

In the above picture, Kathryn Mast takes a shot to run up our lead against East Wilkes.

Ala Sue McGuire
Forward

Jerel Dean Johnson
Guard

Carolyn Coffey
Forward

Season's Review

We		They
38	Wilkes Central	7
32	Marion	11
43	Elkin	3
27	Asheboro	17
46	Goldsboro	5
41	Elkin	3
39	Marion	5
30	Myers Park	13
41	Wilkes Central	2
38	Beaver Creek	6

REGIONAL TOURNAMENT

Appalachian	107
Myers Park	76
Marion	74

STATE TOURNAMENT

Appalachian	69
Asheboro	67
Thomasville	61

In 1953, Steve Gabriel came to Appalachian and brought high school wrestling with him. This is only one of the many contributions that he has made to the wrestling program at A.H.S. in the past ten years. He has coached four championship teams and preserved our record of ten consecutive undefeated seasons that he himself started. Through the years he has continually built up the spirit and enthusiasm of the entire school, which in turn gave our boys a tremendous desire to win. This school is indebted to him for making the Blue Devils the major wrestling power of the state. His example to the boys has taught them the value of good sportsmanship in all their endeavors.

FRONT ROW, Left to Right: Johnny Stacy, Mack Critcher, Royce Carroll, Boyce Brown, Johnny Cook, Bill Cook, Ronnie Smith, Thurman Johnson, Baker Edmisten, Terry Vandyke, Gary Brown, and Joe Edmisten. SECOND ROW, Left to Right: William High, (Mgr.), Jerry Critcher, Weldon Critcher, Ralph Beshears, Sterling Carroll, Billy Brewer, Billy Joe Presnell, Benny Moretz, Alton Johnson, Robert Matheson, Gary Hodges, Larry Stansberry, Paul Gragg, Joe Williams, Bob Randall, Bobby Hollars, Bartlett Dougherty, and Buddy Storie.

Co-Captains and State Champions BAKER EDMISTEN AND BILL COOK are pictured above demonstrating a sit-out and switch combination.

RONNIE SMITH is shown above demonstrating a "Banana Split" with 145 pounder THURMAN JOHNSON.

State Champion MACK CRITCHER is pictured below demonstrating a combination sit-out and "Gramby Roll" with JOHNNY STACY.

ROYCE CARROLL and BOYCE BROWN are shown below demonstrating the neutral position, which is the starting position for all down wrestling.

JOHNNY COOK is shown below demonstrating a "Navy Ride" with 127 pounder ALTON JOHNSON.

GARY BROWN, 165 pounder, is pictured above blocking a "stand-up" being executed by BUDDY STORIE.

TERRY VANDYKE is pictured above demonstrating a "Cradle" on heavyweight BILLY JOE PRESNELL.

Heavyweight JOE EDMINSTEN is shown above demonstrating a counter for a sit-out switch being executed by BARTLETT DOUGHERTY.

A History of Wrestling at A.H.S.

Appalachian High School began wrestling in 1953. Mr. Steve Gabriel was the first coach. His team placed third in the State Tournament . . . J. W. Welborn (103) and Kermit Ashley (133) won individual titles. Mac Welborn (127) and Jim Brown (138) placed second; Phil McGuire (95) placed third; and Bill Brown (120) and Donald Lyons (165) placed fourth.

In 1954, Mr. Lawrence Oldaker became the coach. The team was undefeated but did not show up as well in the State Tournament. Mr. Snooky Johnson was the wrestling coach in 1955. At the State Meet Bill Brown (138) won a championship. J. W. Welborn (127) placed second; Tom Owsley (95) and Alan VanDyke (145) placed third; and Harry Critcher (95) came in fourth.

In 1956 Steve Gabriel again returned to AHS and coached wrestling. The team remained undefeated and came in second in the State Tournament. It was a heart-breaking defeat--103-102. Harry Critcher (95), Sammy Critcher (103), J. W. Welborn (138), and Alan VanDyke (145) all won first place trophies. Harold Hayes (112), Bobby Reynolds (120), and Wendell Critcher (127) came in second best, while Kent Greer (133) and James Green (154) placed third.

In 1957 we finally did it--NORTH CAROLINA HIGH SCHOOL STATE WRESTLING CHAMPIONS! AHS 92 . . . Greensboro HS 82. Larry Norris (95), Sammy Critcher (112), Tom Owsley (120), Joe Miller (127), Bobby Reynolds (133), and Wendell Critcher (138) all won first place titles. James Green (154) and Kent Coleman (165) placed third while Dick Brown (145) came in fourth.

In 1958, The Blue Devils came up with their second consecutive State Championship. Steve Gabriel returned after a year's absence to coach the fine team with such names as State Champions Austin Moretz (95), Sammy Critcher (112), Bill Cook (120) Tom Owsley (127), Ned Vines (133), and Dick Brown (138).

In 1959, Mr. Gabriel coached the wrestling team to its third consecutive State Title and its seventh straight undefeated season. Ray Critcher (95), Carl Smith (103), Doug Carson (120), Ned Vines (133), and Rufus Edmisten (154) brought home state honors.

In 1960, Coach Gabriel made it four in a row as the Blue Devils rolled over all competition in the State Meet. State Champions Jerry Watson, Ray Critcher, Austin Moretz, Carl Smith, Doug Carson, Dean Wilson, and Tom Cook provided us with another undefeated season.

In 1961, the team remained undefeated and received a heart-breaking defeat at the hands of the Thomasville Bulldogs. Thomasville nudged out a one point victory over the Blue Devils. Doug Carson and Ford King were our only state champions.

This year, Coach Gabriel took an underdog AHS team to the State Meet and surprisingly crushed all opposition from Thomasville and Asheboro to win our fifth state title. Mack Critcher (95), Bill Cook (133), and Baker Edmisten (154) all placed first; while Thurman Johnson (145) placed second. Royce Carroll (103), Alton Johnson (127), and Buddy Storie (180) placed third. After finishing this season undefeated, the Appalachian High School Blue Devils can now boast of a record of ten consecutive undefeated seasons.

THURMAN JOHNSON,
SPORTS EDITOR

Organizations Foster Democracy

MEN'S "A" CLUB

OFFICERS

President . . . . . Frank Hagaman
Vice-President . . David Dougherty
Secretary . . . . . John Shrake
Treasurer . . . . . Andy Stallings
Sgt.-at-Arms . . . . . Jim Agle
Sponsor . . . . . Mr. Jack Groce

The Men's "A" Club is composed of the athletes of Appalachian High School. The primary aim of this club is to foster better school spirit. The club was organized to develop better scholarship and citizenship among athletes. Each year a ceremony is conducted in assembly in which deserving team members are presented their letters.

GIRLS' "A" CLUB

OFFICERS

President . . . . . Carolyn Coffey
Vice-President . . . . Linda Hayes
Secretary . . . . . Mary Hayes
Treasurer . . . . . Anne Hardison
Sponsor . . . . . Miss Mary Schell

Members of the Girls' "A" Club are girls who have lettered in basketball, scholarship-citizenship, or cheerleading. Their aim is to further interest in all types of athletics; to encourage good sportsmanship; and to bring about a better relationship between students, and faculty and other schools.

BETA CLUB

The Appalachian High School Beta Club received its charter from the National Beta Club in November, 1957. Its objectives are as follows: to promote the ideals of honesty, service, and leadership among students; to award meritous achievement, and to encourage and assist students to continue their education after high school.

OFFICERS

President . . . . . Edward Brown
Vice-President . . . Amelia Luther
Secretary . . . . . Kathern Mast
Publicity Chm. . Evelyn Edmisten
Sponsor . . . . . Mrs. Lera Randall

NATIONAL HONOR SOCIETY

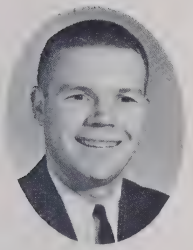

Mr. Bob Snead
Sponsor

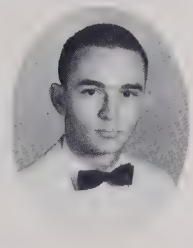

David
Dougherty

Bette
Broome

Anne
Greer

Verdola
Hampton

Andy
Stallings

Margaret
Gragg

Carolyn
Coffey

Doyle
Lyons

Bill
Cook

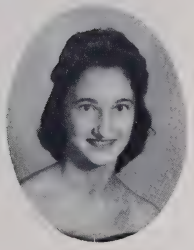

Anne
Edmisten

Nancy
Coffey

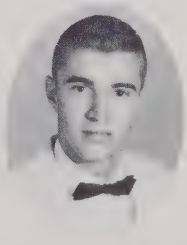

Johnny
Taylor

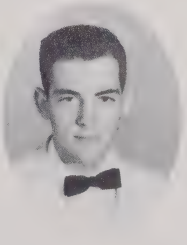

Linnaeus
Derrick

Barbara
Sherrill

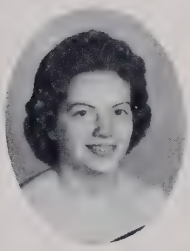

Mary
Hayes

Judy
Hollar

OFFICERS

President . . . . . David Dougherty
Vice-President . . . . . Bette Broome
Secretary . . . . . Anne Greer
Treasurer . . . . . Verdola Hampton
Program Chairman . . . Margaret Gragg
Sentinel . . . . . Carolyn Coffey

HI-LIFE STAFF

OFFICERS

Editor . . . . . Margaret Gragg
Co-Editor . . . . . Evelyn Edmisten
Feature Editor . . . . Bette Broome
News Editor . . . . . Linda Hayes
Sports Editor . . . . . William High
Sponsors . . . . . Miss Louise Hurd
Mrs. Betty Hughes

The purpose of the Hi-Life Staff is to plan all issues of the school paper, assign the writing of articles to staff members, contact all persons involved in news events, and collect all material for the school paper.

GOLF CLUB

Golf Coach JACK GROCE and Captain LARRY GRAGG

From LEFT TO RIGHT: Tommy Creed, Richard Agle, Steve Hamilton, Andy Stallings, Junior Wilcox, Larry Gragg, Johnny Taylor, Jimmy Cottrell, David Dougherty, Bill Bingham, Ronnie Hunt, J. E. Joines, Sam Adams, Johnny Parker, and Jimmy Hayes.

ARCHERY CLUB

OFFICERS

President . . . . Eric De Groat
Vice-President . Jane Buckland
Secretary . . . . . Linda Smith
Recorder. . .Carol Lee Critcher
Sponsor . . . Mr. Steve Gabriel

The Archery Club was established at Appalachian to help develop proficiency in archery and to teach the necessary fundamentals for the enjoyment of the sport.

FFA CLUB

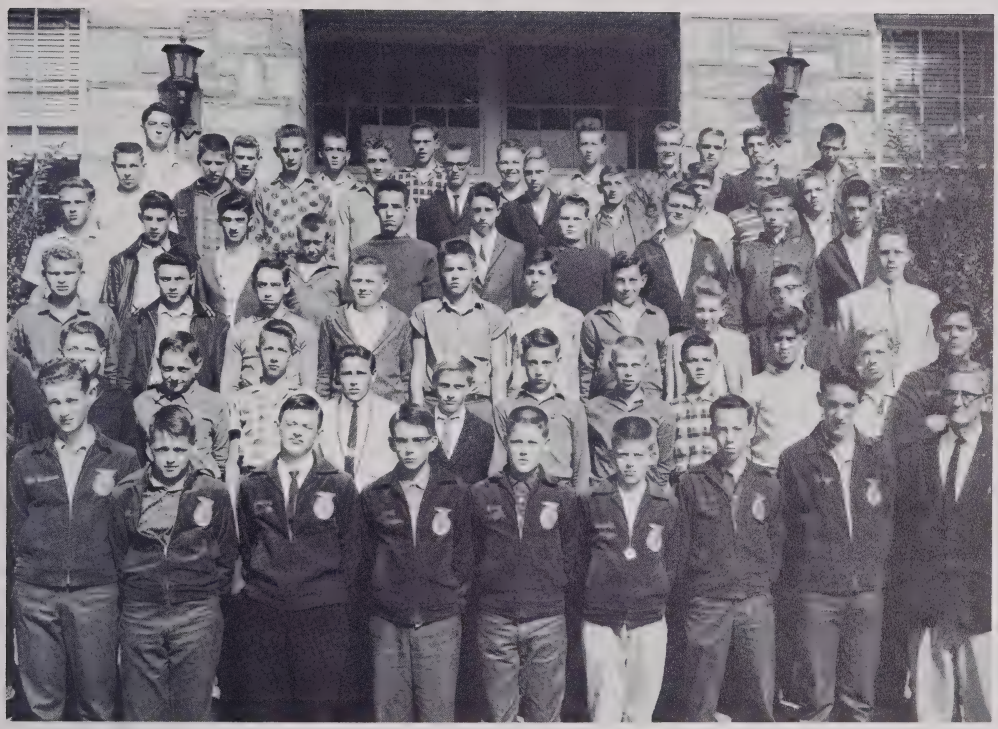

The main purpose of the F.F.A. Club is to better the farm front and to advance the modern farm program.

Left to Right, FIRST ROW: David Critcher, David Watson, Mack Critcher, Mack Greer, Jimmy Proffit, Danny Cole, and Harold Hodges. SECOND ROW: Mr. Tait, Jimmy Hodges, David Brown, Jimmy Jordon, Gary Jones, Wayne Graybeal, Willy Watson, Quentin Greer, and Dean Wellborn.

HOME EC CLUB

The girls in the Home Economics Club learn the essentials of home making and bettering their lives today so that they will be prepared for the future.

HOME EC. CLUB OFFICERS

President . . . . . Glenda Austin
Vice-President . . .Nadine Jackson
Secretary . . . . . Wilma Hodges
Reporter . . . Carolyn Bumgarner
Sponsor . Mrs. Kathleen Dougherty

SOCIAL DANCE CLUB

The primary purpose of the Social Dance Club is to teach its members the skills of social dancing, the Polka, and the Waltz. This club gives the "Dance Lover" a chance to dance and to improve his poise and rhythm. It provides an opportunity for its members to become acquainted with other students.

President . . . . . .Robert Johnson
Vice-President . Bartlett Dougherty
Secretary . . . . . Mary Hayes
Treasurer . . . . . Joe Todd
Sponsor . . . . . Miss Shaw

GLEE CLUB

The Glee Club is an organization which strives to promote good choral standards in learning choral music and in public performances. It is an organization which also promotes musical enjoyment for the student.

OFFICERS

President . . . . . Chester Culler
Vice-President . Carolyn Bumgarner
Secretary . . . . . Ben Miller
Librarian . . . . . Mary F. Hartley
Sponsor . . . . . Mr. Gene Wilson

Pictured at left is our Glee Club and Chorus as they appeared in the special Christmas Assembly.

ART CLUB

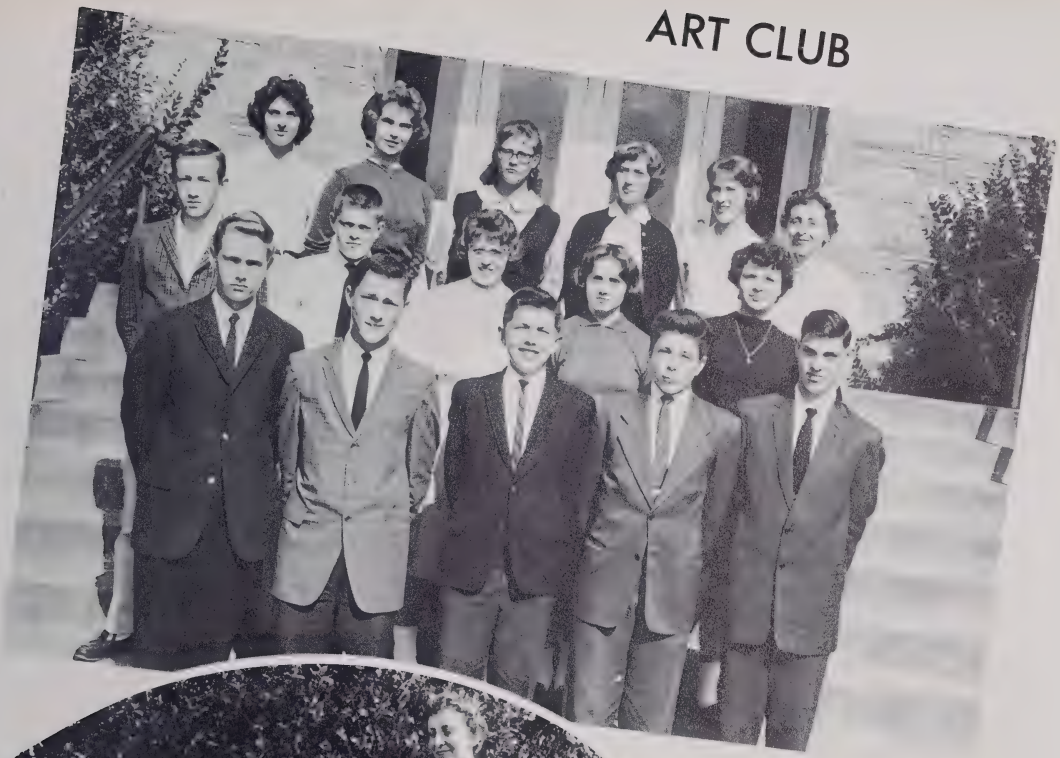

ART CLUB OFFICERS

President . . . . . Judy Rayfield
Vice-President . Linda McKaraher
Secretary . . . . . Steve Sanford
Treasurer . . . . . Judy Greene
Sponsor . . . . . Miss Doris Jones

The purpose of this club is to give its members the opportunity to express themselves artistically and individually.

Classes Denote Achievement

Steering the Senior Class this year are (left to right) John Taylor, David Hennessee, Larry Gragg, and Judy Greene.

OUR LAST . . . THE BEST OF OUR HIGH SCHOOL YEARS

Here we are, the class of 1962, facing you proudly, yet sadly, as our high school days come to an end. The entire year was filled with wonderful and exciting experiences, with after graduation plans in the background. We glance back with pleasant memories and then to the future with fond hopes of the fulfillment of our dreams and attainment of our goals. Our Senior Sponsors were Miss Mary Schell, Mr. Robert Snead, and Mr. Gene Wilson.

SENIOR CLASS HISTORY

Once upon a midnight dreary as we pondered weak and weary,
Burning midnight oil over the history that does us bore,
While we nodded nearly napping, suddenly there came a tapping,
As of someone gently rapping, rapping at our study door,
"Tis some visitor, "we muttered, "tapping at our study door."
Open here we flung the shutter, when with a flirt and flutter
In there stepped a stately Raven from beyond the River Styx;
Not the least obeisance made he; but from his perch high, dark and shady,
Intoned in words that thrilled us, "Hark ye to the story of the Class of '62."

From our friend the Raven we learn that many and many a year ago, twelve to be exact, a group of juveniles were taken in August to the primary classes of the local grammar schools. Thus was begun the class of '62. We follow this group through the years.

And in August of 1958 this group congregated in the gym of AHS as the freshman class. These freshmen came not from one school but from many surrounding schools to be combined into the future class of '62. They quickly discovered that five subjects were much more difficult than the eight they were used to in grammar school and loaded with books of French, Algebra, general science, and English, they started on their merry way. One of the events starting off the year was the election of the freshman class officers . . . . Bill Cook, Andy Stallings, David Dougherty, and Joe Lowman. That year was the beginning of many lasting friendships and holds many unforgettable memories.

But soon enough what was once referred to as "green freshmen" (Which we never felt suited the class) found themselves as polished sophomores. Perhaps the subjects became a little harder but the fun was even greater. There were new discoveries such as how to make biscuits, the contents of a little frog, and finding the sum of x plus y. Those were good ole days! The class continued to prove its worth by again so wisely choosing Bill Cook, Eileen White, Andy Stallings, and Judy Greene as their officers.

As juniors they will always be remembered as the most energetic and happiest group which has ever stormed the halls of AHS. They were led by a very energetic group of officers too, with "Cheese" Cook, Johnny Taylor, David Dougherty, and Doyle Lyons. By the persistent efforts of these officers, the juniors took a trip "Under the Sea" with their Junior-Senior Prom. There were many other events of that year which will go down in the history of ole Appalachian High School.

At the close of that year they discovered the fact that they were seniors--a position which they had looked forward to for three wonderful years. They were the class of 1962, the upperclassmen of the school, the ones who were being looked up to, and they were more than worthy of that honor. They did not, however, inherit the title of dignified seniors because they were the most undignified and likeable senior class in the history of the school. They proceeded to conquer Physics, senior English, and other such obstacles which were strown across their path. But as our friend the Raven prefers to relate to us, the extra-curricular activities were much more interesting. We had an undefeated football squad which captured the regional championship. They had support all along the way with the loudest, most vivacious cheering section and the best band in these parts. Our band, which received superior at state, has brought many honors and much pleasure to AHS. That year they also had the best officers ever to be elected by a senior class--Johnny Taylor, Larry Gragg, Judy Greene, and David Hennessee.

In their studies they worked and received honors; in their extra-curricular activities, this class of '62 made history. They were as one unit, all working together! Will their record ever be matched again? To our friend the Raven we will turn for our answers:

"Prophet," said we, "Black as midnight from beyond the River Styx,
Whether on purpose sent, or whether tempest tossed thee here ashore,
Tell us, will there e're be equal of the Class of '62?
Will it ever be repeated? Tell us truly, we implore,
Will its like be seen again? Tell us, we implore!"
Quote the Raven, "NEVERMORE!"

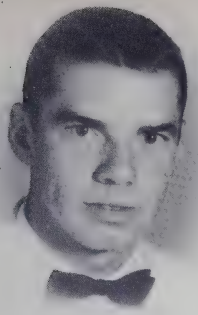

JAMES HEATH AGLE
"A happy senior, loads of fun; just give him a drum and watch him go."

GLENDA J. BAIRD
"With manners mild, serene, and true; a hard worker, always a friend to you."

FRANKIE LEE BARNES
"Although she is extremely quiet, she's just the type that we all like."

BOBBY BODENHAMER
"No matter what may come or go, no hurry or worry he'll ever know."

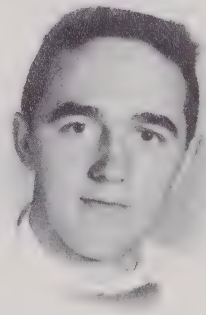

ELAINE WAGNER BARNETT
"Quick of mind and quick of feet; a charming smile and always neat."

GEORGE WAYNE BARNETT
"A gay likeable fellow who is a friend to all."

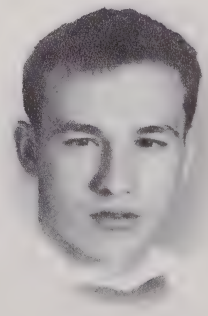

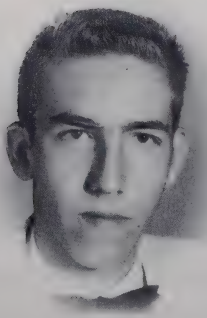

JOYCE BODENHEIMER
"She wears a smile that won't rub off."

ROBERT BRESLER
"To know him is to know a true friend with mannerful ways."

BETTE BROOME
"With her courteous manner and strong convictions; she will succeed by our predictions."

JOHNNY CARROLL
"Once you have met him, you'll never forget him."

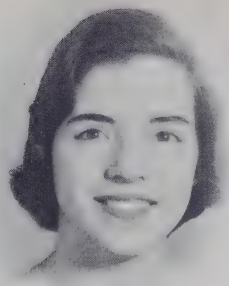

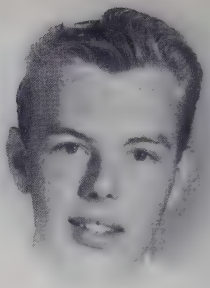

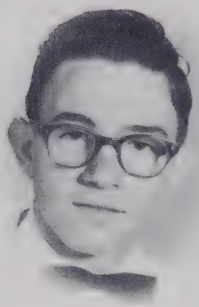

MARY LINDA CARROLL
"She's won a place in our hearts with her sweetness."

STERLING CARROLL
"Quiet is he but as friendly as he can be."

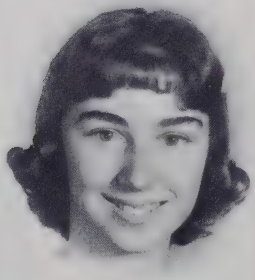

MADELYN CASTLE
"Grace is in her steps, heaven in her eyes."

CAROLYN DELERY COFFEY
"She's sweet and pretty and a great athlete."

NANCY COFFEY
"Good nature is the beauty of the soul and is better than wit."

HAROLD COLE
"Why worry! Things are bound to happen anyway."

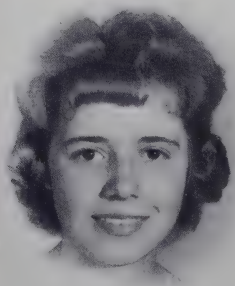

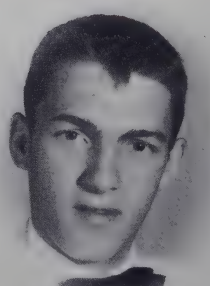

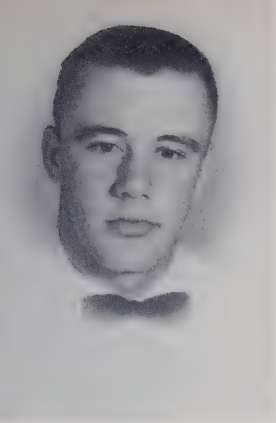

BILLY J. COOK, JR.
"Boyish charm, mischief in his eye; lover of football, and a really nice guy."

CAROLYN COOK
"Always smiling, always neat; forever nice, forever sweet."

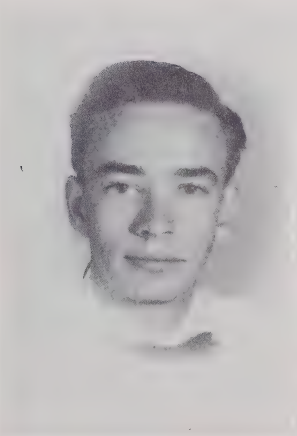

JOSEPH MORRIS COOKE
"Men of few words are the best of men."

MARVELLA JANE CORNETT
"Small of stature, full of fun; makes her loved by everyone."

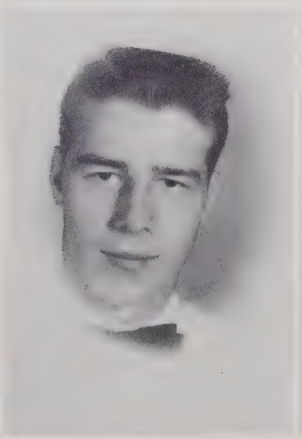

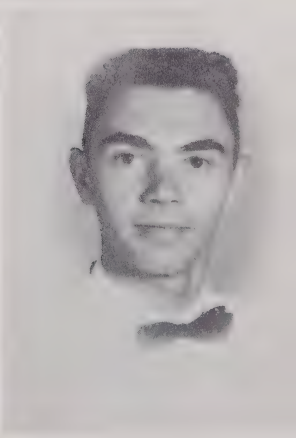

THOMAS WAYNE CREED
"Watch out, you big wide world, here I come."

ESTEL ALLEN CULLER
"No sinner nor saint perhaps, but . . . well the best of chaps."

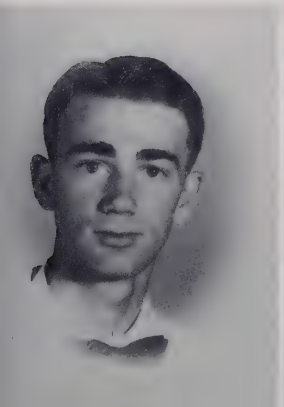

WILLIAM CHESTER CULLER
"A small man sometimes casts a big shadow."

CAROLYN DANNER
"As versatile as a safety pin."

EULA DAVIS
"For the eye is so modestly beaming, you ne'er think of the mischief she's dreaming."

RAY LINNAEUS DERRICK
"Some think the world is made for fun and frolic . . . and so do I."

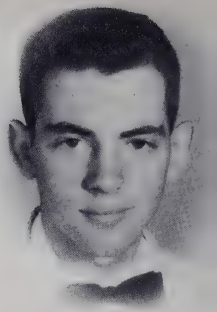

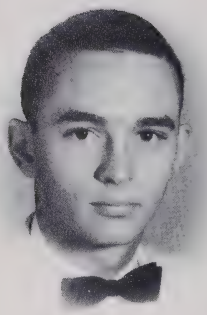

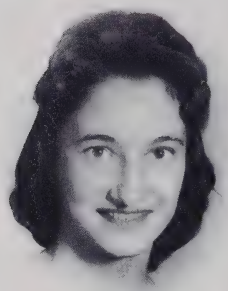

DAVID DANIEL DOUGHERTY
"A hard worker and a really great guy; he'll be remembered as the years go by."

ANN EDMISTEN
"Precious possessions are small in size."

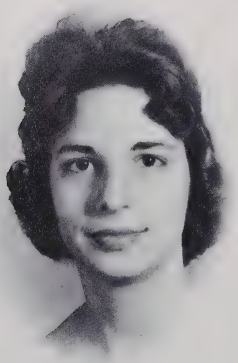

EVA DANAY ERNESTON
"Nothing is impossible to a willing heart and a determined mind."

JANET FARTHING
"That certain sparkle in her eye, we hope will never, never, die."

EDDIE GIBSON
"A likable boy with a likable way."

LARRY GRAGG
"Of rather tall and stately height, with keenest sense of what is right."

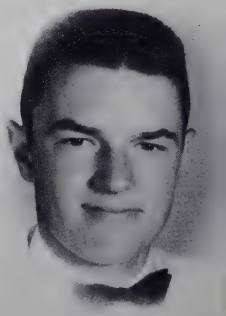

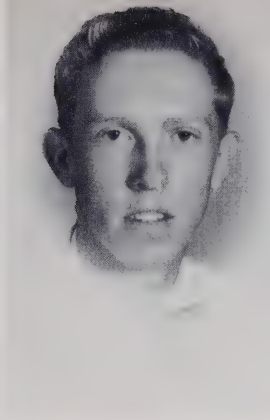

MARGARET GRAGG
"A blend of sincerity, dependability, and intelligence."

JAMES RAY GRAGG
"Friendly, likable, and 'kinda' shy."

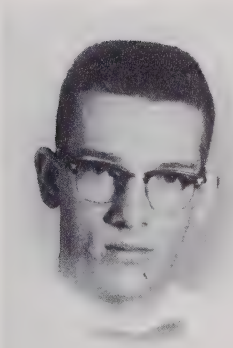
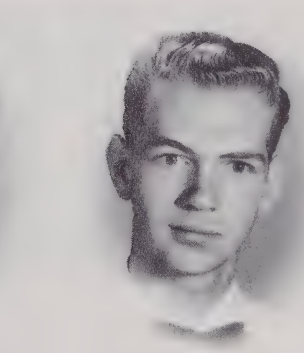

CONRAD GREENE
"Work fascinates me; in fact, I could sit and stare at it all day."

DELMAS GREENE
"Good nature is the sign of a large and generous soul."

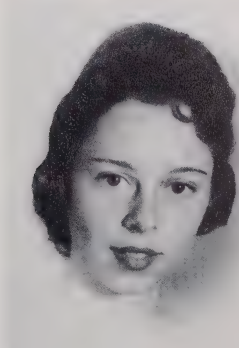
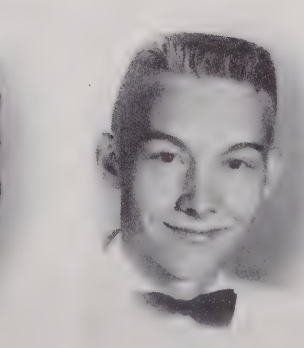

JUDY LORANA GREENE
"Lovable, attractive, never blue; when you're with Judy, you're happy, too."

TOMMY GREENE
"Steadfastness and loyalty are not to be surpassed."

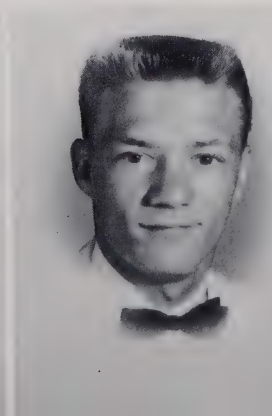

ANN GREER
"A girl of few words but lovely thoughts."

NELSON GREER
"If all the boys in the world were just as nice as he is, what a great world this would be."

TEX GREER
"Happy-go-lucky, fun lovin', guy."

FRANK ALLEN HAGAMAN, JR.
"Everybody's pal, an all-around guy; everyone likes him, we don't wonder why."

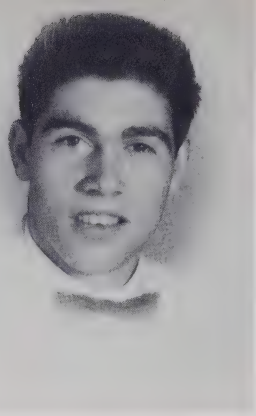

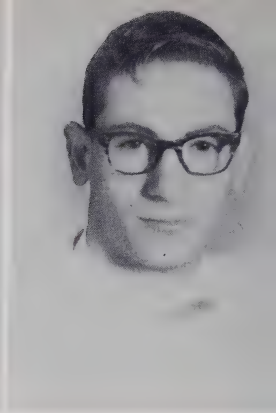

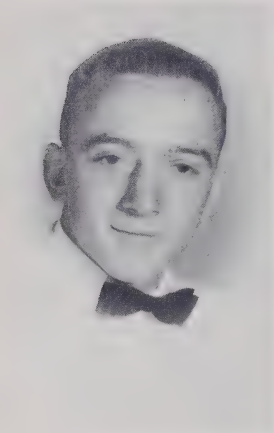

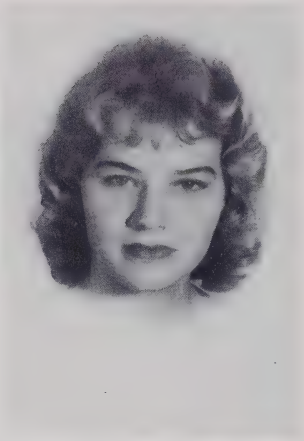

J. D. HAMPTON
"His fine attitude and congenial way will bring him success some day."

VERDOLA MAE HAMPTON
"Tall and blonde, she loves her fun; talented, loved by everyone."

ANN HARDISON
"Dainty and doll-like, sweet and gay."

CAROLYN HARGRAVE
"No task becomes to difficult that she can't meet it with a smile."

MARY AGNES HARTLEY
"A peppy girl with lively eyes; a personality twice her size."

MARY FRANCES HARTLEY
"A disposition bright and cheery; a ray of sunshine when the day is dreary."

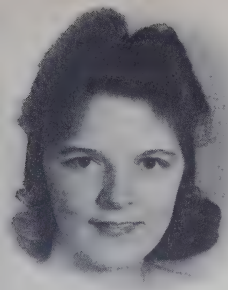

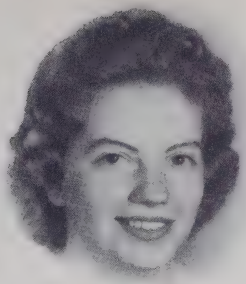

CAROL JEAN HAYES
"Let her stay as she is, she needs no alteration."

LINDA JOYCE HAYES
"A lovely smile, a winning way; that's our Linda any day."

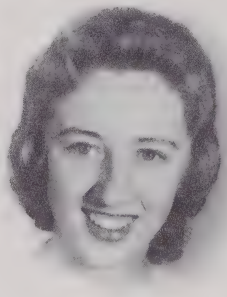

JUDY LORRAINE HAYES
"A smile from her is well worth while."

MARY ELIZABETH HAYES
"Public energy No. I."

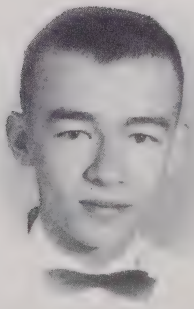

CHARLES A. HAYWORTH, JR.
"Of wine, women, and song, one must go of the three . . . I'll drink with the women and leave the singing to thee."

RAY HENDERSON
"A fellow everyone likes for his smiling face and winning way."

DAVID L. HENNESSEE
"Outstanding on the football field; David's determination and personality will carry him far."

LULA MAE HICKS
"Full of fun and fancy free; wish all could be as gay as she."

PATRICIA HODGES
"Good nature is the beauty of the soul and is better than wit."

WILMA LOU HODGES
"She's won a place in our hearts with her sweetness."

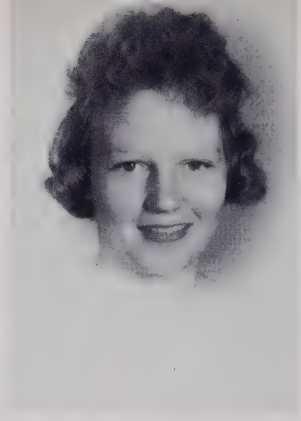

JUDY CARYLON HOLLAR
"When in the course of human events it becomes necessary to giggle, let us giggle."

BETTY IDOL
"Just a happy, smiling, carefree girl."

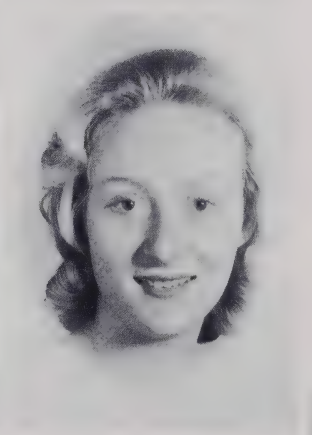

NINA COX JENKINS
"If silence is golden, she is twenty-four carat."

DONNA JOHNSON
"Her future now planned, third finger left hand."

GERALD JOHNSON
"Quiet, reserved; always to be remembered."

JEREL DEAN JOHNSON CARROLL
"Never idle, never still, always active but charm she will."

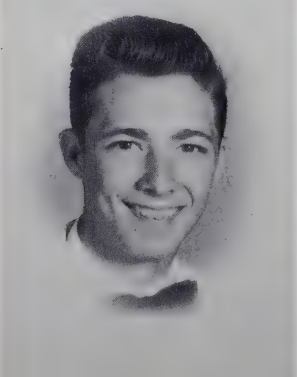

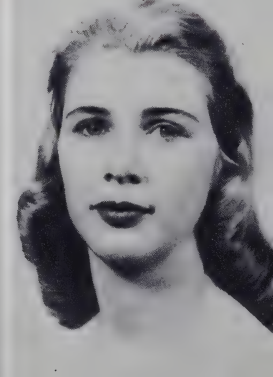

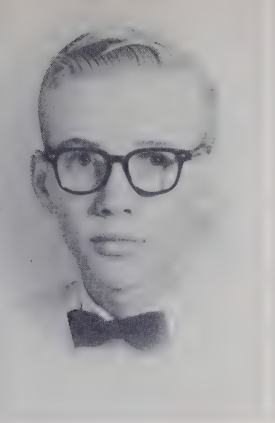

ROBERT THURMAN JOHNSON
"An innocent charm, a mischievous grin, we wish that all the boys were like Thurman."

TREVA JOHNSON
"Silence gives grace to a woman."

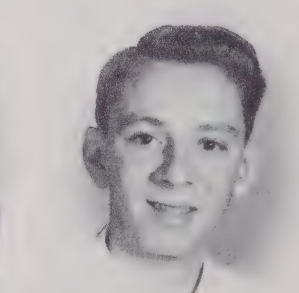

LINDA JONES
"A likable gal with a likable way."

NED JONES
"He never has much to say; just works and goes his way."

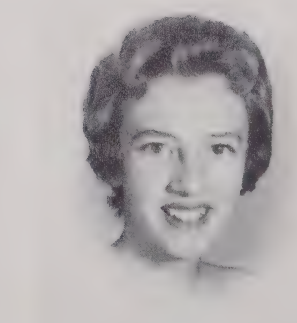

JOHN DOYLE LYONS
"Nothing great was ever achieved without enthusiasm."

CAROLYN MASTERS
"Her feet forever going to the rhythm of a march."

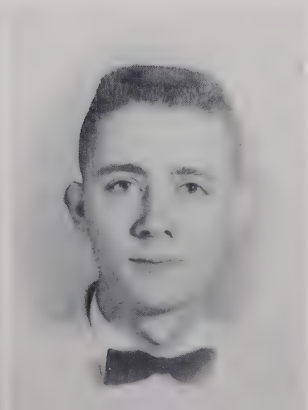

GWYN MICHAEL
"Her athletic ability is only one of the many treasures she possesses."

BENJAMIN MILLER
"Men like Ben, who can be relied upon, are always in demand."

EUGENE MILLER
"The more I argued, the more I agreed with myself."

BARBARA COX MELTON
"Quiet as a church mouse, but much more interesting."

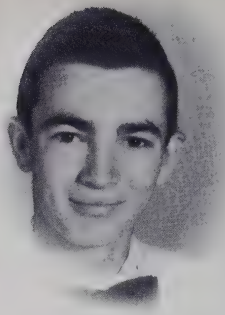

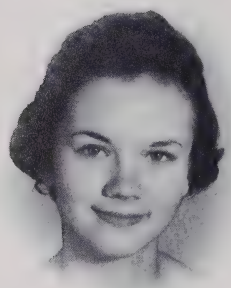

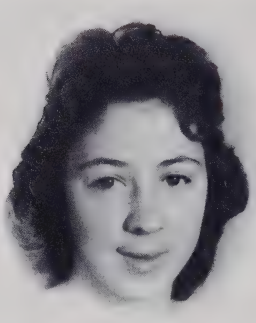

MARTHA JANE NORRIS
"Good qualities need no advertising."

JEAN PAYNE
"The silence that is in the Starry Sky."

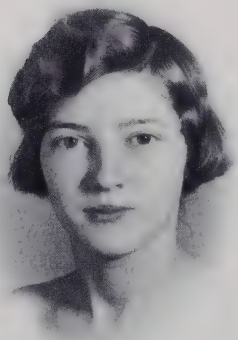

ROBERT L. RANDALL, JR.
"If you have something to be done, ask someone else. I'm busy!"

MALINDA ROBERTS
"She quietly steals your heart away."

BARBARA SHERRILL
"Witty and charming, rare as a pearl, never before has there been such a girl."

JOHN E. SHRAKE
"Winning smile, shiny eyes, combined with football, he's our prize."

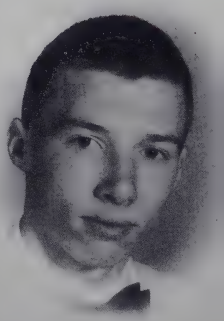

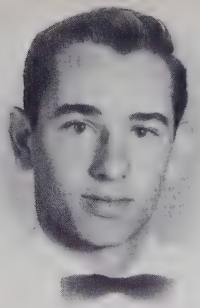

BARBARA AUTON SPANN
"It is better to love one little boy lots than to love lots of boys little."

ANDREW HAYWOOD STALLINGS
"While we live let's live in clover, for when we are dead we are dead all over."

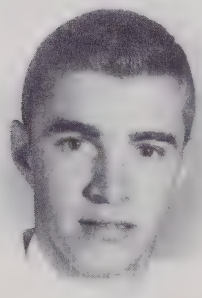

JOHN BYNUM TAYLOR
"An all-around boy, symbolic of action, school spirit, and loyalty; his place will be a hard one to fill."

GAIL TRIPLETT
"Fun loving, happy, like sunshine she goes; winging her way through each heart that she knows."

JUDY TRIPLETT
"Tall, stately and fair to behold; a wonderful girl if all be told."

TANIS STARNES TRIVETTE
"A noble type of good heroic womanhood."

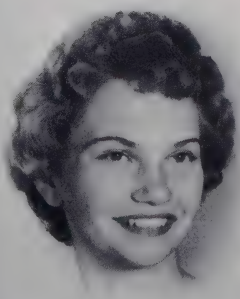

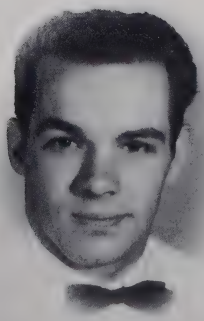

HILDA LAKE TUCKWILLER
"Shining smile, golden hair; about this lady is a most lovable air."

SAMMY BURL TUGMAN
"Friends like Burl are born, not made."

LINDA SMITH TURNER
"Eyes that twinkle like the stars, and a laugh that knows no end."

TERRY VAN DYKE
"Worry never made one great; so why worry?"

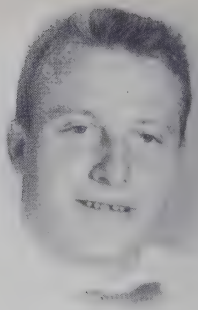

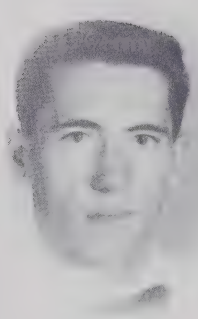

JIMMY WATERS
"There are short people and there are fat people and then there is Jimmy."

JOHNNY WATSON
"I am just the quiet type."

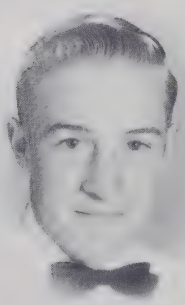

JANICE PAULETTE WELCH
"Not too sober, not too gay; but a good friend in every way.

MAX LUTHER WEST
"All quiet men are dying . . . I feel faint."

DAVID WHEELER
"If fame comes after death, I'm in no hurry for it."

JOHN WAYNE WILLIAMS
"Brains are wonderful; they don't stop until you get to school."

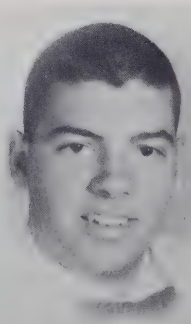

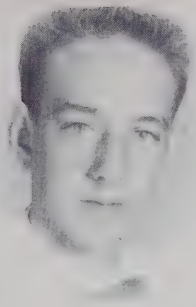

NANCY SUE WILLIAMS
"A happy wit and an independent spirit."

JIMMY C. WILSON
"No use worrying about life . . . you'll never get out of it alive."

JUDY WILSON
"Sweetness with a touch of pixie."

WANDA LORENE WILSON
"Her charming ways, her friendly smile, makes her friendship well worth while."

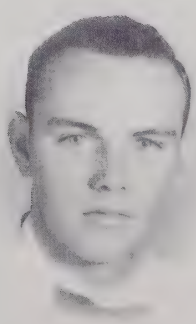

JERRY RICHARD WINEBARGER
"He is nice, but quiet."

JOYCE ANN WINEBARGER
"She studies hard and keeps her friends, she is the type that always wins."

LAURA LYNN WINKLER
"To her life is not life at all without delight."

EARLENE JONES YATES
"She has a pleasant word and a smile for all who pass her way."

CLASS DIRECTORY

AGLE, JAMES HEATH. Wrestling 1,2; Football 1,2,3,4; Sgt.-at-Arms 4; Chorus 3, 4; Art Club 1; All-State Chorus 3,4; All-South Convention 3, President 4; Band 1,2,3,4, President 4; Social Dance Club 4; "Most Talented."

BAIRD, GLENDA J. 4-H Club 1; Dramatics Club 2; Beta Club 3; Hi-Life Staff 4.

BARNES, FRANKIE LEE. Art Club; Home Ec. Club 1; 4-H Club.

BARNETT, ELAINE WAGNER. Home Room Sec. 1; Dramatics Club 1; Glee Club 2; Student Council 2,3; Annual Staff 3; Band Correspondence Secretary 3,4.

BARNETT, GEORGE WAYNE. Football 1,2,3,4; Science Club 1,2; Men's "A" Club 3, 4; J.V. Basketball 1,2; Varsity Basketball 3; Golf 2,3; Western all-state clinic band 4; Homeroom President 2.

BODENHAMER, BOBBY. FFA 1,2; Vocational Industrial Club 3.

BODENHEIMER, CLAUDIA JOYCE. Home Ec. Club 2; Glee Club 4; 4-H Club 1.

BRESSLER, ROBERT. Transfer from Wantagh High School; Math Club 1,2; Art Club 2; Science Club 1,2; Coin Club 1; Chess Club 1,2,3; Tennis 3; Band 1,2,3,4.

BROOME, BETTE. Paper Staff 1,2,3,4; Co-Feature Editor 3; Feature Editor 4; Beta Club 2,3,4; Reporter 3; Student Council 3,4; Reporter 4; NHS 4, Vice-Pres; Chorus 4, Reporter 4; Miss Junior 3; B.P.W. Girl 4; Junior Marshal 3; "Miss Appalachian."

CARROLL, JOHNNY. FFA 1,2,4; Bus Driver 3; Vocational Industrial Club 1,2,3.

CARROLL, LINDA. Glee Club 1,3; Reading Club 2; Chorus 4.

CARROLL, STERLING. Fix-it Club 2; Bus Driver 3; Wrestling 4.

CASTLE, MADELYN. Glee Club 1,2; Laurel Staff 3,4; Chorus 4.

COFFEY, CAROLYN DELERY. Photography Club 1; J.V. Basketball 1; Student Council 2; Varsity Basketball 2,3, Co-Captain 4; Beta Club 2, Secretary and Treasurer 3; Majorette 2,3; Girls "A" Club 2,3, Pres. 4; Homeroom Officer 3,4; NHS, Officer 4; Chorus 4; "Most Athletic."

COFFEY, NANCY. High Life 1,2,3,4; Dramatics Club 2; Beta Club 2,3; National Honor Society 4; Home Ec. Club 1.

COLE, HAROLD. Social Dance Club 4; Vocational Industrial Club 3; Baseball 1; Football 1,2; Chorus 2,4; Bus Driver 3,4; Senior Play 4.

COOK, BILLY J. Football 1,2,3,4; Wrestling 1,2,3,4; Baseball 1,2; Class President 1,2,3; Men's "A" Club 2,3,4; Junior Marshal 3; Student Council 1,2,3,4; Beta Club 2,3; National Honor Society 4; Student Body President 4; "Mr. Appalachian."

COOK, CAROLYN. 4-H Club 1; Home Ec. Club 2; Glee Club 4.

COOKE, JOSEPH MORRIS. Flytying Club 1; Fix-it Club 2; Vocational Industrial Club 3.

CORNETT, MARVELLA JANE. Band 1, 2,3; Archery Club 1; Annual Staff 2,3; Circulation Manager 4; Basketball 2; Chorus 4; Social Dance Club 4; "Wittiest."

CREED, THOMAS WAYNE. Football 1; Science Club 1,2; Band 1,2,3,4; Golf 2; Social Dance Club 4; Wrestling 3; Chorus 4; Vocal Ensemble 4; Homeroom Pres. 3; Senior Play.

CULLER, ESTEL ALLEN. Fix-it Club 2; Vocational Industrial Club 3; Bus Driver 3,4.

CULLER, WILLIAM CHESTER. Football Manager 1,2,3,4; J.V. Basketball 1,2; Varsity Basketball Manager 3,4; Chorus 3,4; Men's "A" Club 3,4; Senior Play.

DAVIS, EULA. Reading Club, Vice Pres. 1; Glee Club 1,2; Chorus 4; Laurel Staff 4; Social Dance Club 4.

DERRICK, RAY LINNAEUS. Football 1,2, 3,4; Science Club 1, President 2; Men's "A" Club 3,4; Citizen-of-the-week.

DOUGHERTY, DAVID DANIEL. Beta Club 3; NHS 3,4, President 4; Student Council 3; Class Officer 1,3; Beta Club Convention 3; Morehead Scholarship Cand.; Homeroom Officer 4; Science Club 1; Junior Science Symposium 3; Band 1,2,3,4, Vice-Pres. 4; Men's "A" Club 2,3,4; Vice-Pres. 4; Football 1,2,3, 4; Baseball 1; "Most Likely To Succeed."

EDMISTEN, ANN. National Honor Society 4; Girl's "A" Club; Vocal Ensemble 3,4; Chorus Festival 4; Photography Club 2, Sec.; Glee Club 1.

ERNESTON, EVA DANAY. Glee Club 1; Band 1,3,4; Transfer to Florida High School, Tallahassee Youth Symphony 2; Florida High School Orchestra 2; G.A.A. 2; A.S.T.C. Orchestra 1,3,4; Art Club 3,4; All-State Orchestra 3,4.

FARTHING, JANET ELAINE. Glee Club 1; Safe Teen Club 4; Study Hall Club 2.

GIBSON, EDWARD SIDNEY. Science Club 2; Photography Club 3,4; Recorder 3; Slide-Rule Club 3, Vice-Pres. 3; Senior Play.

GRAGG, LARRY. Student Council 4; Homeroom Chairman 1; Class Reporter 4; Men's "A" Club 4; JV Basketball; Science Club 1,2; Vice-Pres. 2; Bowling Club 3, Pres.; Golf 2,3,4.

GRAGG, MARGARET. NHS 4, Program Chairman; Beta Club 2,3, Pres. 3; Student Council 3,4, Sec.-Treas. 3; Vice-Pres. 4; Junior Marshal 3, Chief; Paper Staff 1,2,3,4, Co-Editor 3; Feature Editor 1,2, Editor 4; Citizen-of-the-Week 2; B.P.W. Girl 4; JV Basketball 1; Varsity Basketball 2; Chorus 4; "Most Likely to Succeed."

GRAGG, JAMES RAY. FFA 1,2; Vocational Industrial Club 3.

GREENE, CONRAD. Vocational Industrial Club 3; Flytying Club 1,2; Chorus 4.

GREENE, DELMAS. Flytying Club 1,2; Bus Driver 3,4; Laurel Staff 4.

GREENE, JUDY LORANA. Homeroom Officer 3; Laurel Staff, Literary Editor 4; Girl's "A" Club 2,3,4; Executive Committee; Senior Class Sec.-Treas. 4; Archery Club 1; Sophomore Class Reporter 2; "Miss Senior."

GREENE, TOMMY. Flytying Club 1,2; Chorus 4; Weightlifting 3.

GREER, ANN. NHS 4, Sec.; Beta Club 2, 3; Junior Marshal; Paper Staff 2,3,4; Band 1, 2; Dramatics Club 1.

GREER, TEX. Wrestling 1; Weightlifting 1; FFA Club 2; Vocational Industrial Club; Sec. 1.

HAGAMAN, FRANK ALLEN, JR. Student Council 1; Homeroom Officer 1; Science Club 1; Football 1,2,3;4; JV Basketball 1,2; Basketball 3,4; Baseball 1,2; Men's "A" Club 2, 3,4; Pres. 4; Social Dance Club 4; Choral Ensemble 4; "Most Athletic"; Senior Play.

HAMPTON, J. D. FFA 1; Flytying Club 2; Student Council 2,3; Homeroom Officer 2; Wrestling 1; Baseball 1; "Friendliest."

HAMPTON, VERDOLA MAE. National Honor Society 4, Treasurer; Beta Club 3; Home Ec. Club 1; Glee Club 4; Study Hall Club 2; High Life Staff 3; "Best Looking."

HARDISON, ANN. Basketball Cheerleader 2,3,4; Football Cheerleader 3,4, Chief 4; Chorus 3,4; Vocal Ensemble 4; Chorus Festival 4; Glee Club 2; Girl's "A" Club 3,4, Reporter; Dance Club 4; Annual Staff 4; Senior Class Editor.

HARGRAVE, CAROLYN. Transfer from Greensboro Senior High School. High Life Staff 4.

HARTLEY, MARY AGNES. Archery 1; JV Basketball 1; Basketball 2; Girl's "A" Club 2,3,4; Secretary 3; Band 1,2,3,4; "Most Popular"; "Class Favorite."

HARTLEY, MARY FRANCES. Home Ec. 1; Glee Club 4; Study Hall Club 2; Safe-Teen Club 4; Social Game Club 3.

HAYES, CAROL JEAN. Home Ec. 1,2; Glee Club 4; Safe-Teen Club 4.

HAYES, LINDA JOYCE. Homeroom Chairman 2,4; Girl's "A" Club 2,3,4, Vice-Pres. 4; High Life Staff 1,3,4; News Editor 4; Beta Club 3; National Honor Society 4; Citizen-of-the-Week 3; Chorus 1,4; Vocal Ensemble 4; "Most Dependable."

HAYES, LORRAINE. Home Ec. Club 1,2; Glee Club 4; 4-H Club 1.

HAYES, MARY ELIZABETH. High Life Staff 1; Homeroom Officer 1,3,4; Student Council 2; Beta Club 2,3; Officer 3; "Miss Sophomore"; J.V. Basketball 1; Basketball 2,4; Football Cheerleader 2,3,4, Chief 4; Basketball Cheerleader 3, Chief; Chorus 4; Vocal Ensemble 4; Social Dance Club 4, Officer; Girl's "A" Club 2,3,4, Sec.-Treas. 4; "Best-All-Round"; Senior Play.

HAYWORTH, CHARLES A. (Bucky). Bowling Club 3; Photography Club 1,2; Wrestling 1; Social Dance.

HENDERSON, RAY. Art Club 1; Flytying 2.

HENNESSEE, DAVID. Class Officer 4; Men's "A" Club 3,4; Chorus 4; Baseball 4; Student Council 3,4; Football 2,3,4; "Class Favorite" 4; Flytying Club 3,4; "Most Popular."

HICKS, LULA MAE. Art Club 1; Home Ec. Club.

HODGES, PATRICIA. Art Club 1; Home Ec. Club 2,4.

HODGES, WILMA LOU. Home Ec. Club 1,4, Sec.; Study Hall Club 2; JV Basketball 2; Glee Club 4, Quiet Social Games 3.

HOLLAR, JUDY. Laurel Staff 1; Home Ec. Club, Vice-Pres. 2; Beta Club 3; National Honor Society 4; Chorus 4; Vocal Ensemble; "Most Talented."

IDOL, BETTY. Band 1,2,3,4; Laurel Staff 1,2,3,4; Club Editor 3,4.

JENKINS, NINA COX. Home Ec. Club 1,4; Study Hall 2.

JOHNSON, DONNA HENSON. Basketball 1; Photography 1; Transfer from JHS; Future Homemakers of America 3; Distributive Education Club 3,4.

JOHNSON, GERALD. FFA 1,2; Bus Driver 4.

JOHNSON (CARROLL), JEREL DEAN. Chorus 3,4; Girl's "A" Club 4; Assistant Librarian 3,4; Vocal Ensemble 4; Band 1,2,3; Basketball 2,3, Co-Captain 4; Photography Club 1,2; Social Dance Club 4.

JOHNSON, ROBERT THURMAN. Golf 3; Wrestling 1,2,3,4; Chorus 4, Vice-Pres.;

Bowling Club 3; Social Dance Club 4, President; Science Club 1,2; Reporter; Student Council 3; Laurel Staff 3,4, Sports Editor 4; Senior Play 4; Most Improved Wrestler Award 4; "Wittiest."

JONES, LINDA. Reading Club 1.

JONES, NED. FFA 1,2.

LYONS, JOHN DOYLE. Photography Club 1,2; Student Council 2,3; Homeroom President 2,3,4; Beta Club 2,3; NHS 4; Junior Marshal 3; Citizen-of-the-Week 4; Class Reporter 3; Social Dance Club 4.

MASTERS, CAROLYN. Laurel Staff 1,2,3, Business Manager 4; Band 1,2,3,4; Majorette 3, Head Majorette 4; Chorus 4; Social Dance Club 4.

MICHAEL, GWYN. Basketball 1,4; Drum Majorette 4; Social Dance Club 4; Chorus 4, Vocal Ensemble 4; Band 1,2,3,4; Glee Club Officer 2; Dramatics Club 1.

MILLER, BENJAMIN. Homeroom Pres. 1; Science Club 1; Photography Club 2,3; Glee Club 4; Band 1,2,3,4; Chorus, Librarian 4; Band Council 3,4; Chorus Ensemble 4; Band Ensemble 3; Band Section Leader 3,4; Band Clinic 3,4; Band Attendance Award 1,2; Service and Co-operation Award 3; "Most Dependable."

MILLER, EUGENE. 4-H Club 1, Sec. and Treas. 2; Weightlifting 3.

NORRIS, JANE. Dramatics Club 1,2; Student Council 3; Chorus 3.

PAYNE, JEAN. Home Ec. Club 1,2,3,4.

RANDALL, ROBERT L. JR. Football 3,4; Wrestling 4; Men's "A" Club 4. Transfer from Lumberton High School.

ROBERTS, MALINDA. 4-H Club, Vice-Pres. 1, Secretary 2, Social Chairman 3; Community 4-H, Secretary and Reporter 4.

SHERRILL, BARBARA. Dramatics 1,2; Beta Club 3; NHS 4; Student Council 3,4; Homeroom Reporter 1.

SHRAKE, JOHN E. Men's "A" Club 2,3, Secretary 4; Football 2,3,4; JV Basketball 1,2; Basketball 3,4; Baseball 1,2,3; Class Officer 2.

STALLINGS, ANDREW HAYWOOD. Science Club 1,2; Band 1,2,3,4; Class Officer 1, 2; Student Council 3,4; Baseball 1,2; JV Basketball 1,2; Basketball 3,4; Football 2,3,4; Beta Club 3,4; NHS 4; Men's "A" Club 3,4; Rotary-Boy-of-the-Month 4.

TAYLOR, JOHN BYNUM. Football 1,2,3, 4; Basketball 1,2,3,4; Baseball 1,2; Band 1,2,3; Science Club 1; Men's "A" Club 2,3,4; Beta Club 3; NHS 4; Editor Laurel Staff 4; Student Council 1,2; Vice-Pres. Junior Class; Pres. Senior Class 4; Homeroom Chairman 3; President Sliderule Club 3.

TRIPLETT, GAIL. Chorus 1,2,3, Sec. 4; Vocal Ensemble 2,3,4; Hi-Life Staff 1; Glee Club 1,2; Annual Staff, Literary Editor 4; Chorus Festival 4; Senior Play.

TRIPLETT, JUDY. Glee Club 1,2; Chorus 3,4; Vocal Ensemble 4.

TRIVETTE, TANIS STARNES. Reading Club 2.

TUCKWILLER, HILDA LAKE. Band 1,2,3; Chorus 3,4; Glee Club 2; Social Dance Club 4; Vocal Ensemble 4; Dramatics 1; Senior Play.

TUGMAN, SAMMY BURL. Flytying Club 1; Fix-it Club 1; Vocational Industrial Club 1.

TURNER, LINDA SMITH. Chorus 1; Photography Club 2; Home Ec. Club 3; Art Club 4; Hi-Life Staff 4.

VAN DYKE, TERRY. Flytying 1,2; Wrestling 1,2,3,4; Vocational Industrial Club 3.

WATERS, JIMMY. FFA 3; Wrestling 3; Weightlifting 3; Bus Driver 4. Transfer from West High: Phys. Ed. Club 1.

WATSON, JOHNNY. Flytying Club 1,2.

WELCH, JANICE PAULETTE. Home Ec. Club 1; 4-H Club 2.

WEST, MAX LUTHER. Archery Club 1; Fix-it Club 2.

WHEELER, DAVID. FFA 1,2; Vocational Industrial Club 3; Homeroom Chairman 3,4; Social Dance Club 4.

WILLIAMS, JOHN WAYNE. Band 1,2,3; Social Dance Club 4; Photography Club 2; Chorus 4; Senior Play.

WILLIAMS, NANCY SUÉ. Photography Club 1; Laurel Staff 2,3; Social Dance Club 4.

WILSON, JIMMY C. Fix-it Club 2; FFA Club 2; 4-H Club 1.

WILSON, JUDY. Hi-Life Staff 1; JV Cheerleader 1, Chief 2; Football Cheerleader 3,4; Basketball Cheerleader 4; Band 1,2,3,4; Social Dance Club 4.

WILSON, WANDA LORENE. Glee Club 2; Hi-Life 1; JV Cheerleader 2; Football Cheerleader 3,4; Basketball Cheerleader 3; Chorus 1,2,3,4; Vocal Ensemble 4; Homeroom Recorder 2,3,4; Girl's "A" Club 4; Christmas Queen 4; "Most School Spirited"; Citizen-of-the-Week 1; Chorus Festival 4.

WINEBARGER, JERRY RICHARD. FFA Club 1,2; Bus Driver 3,4.

WINEBARGER, JOYCE ANN. Chorus 4; Glee Club 1,4; Dramatics Club 2.

WINKLER, LAURA LYNN. Dramatics Club 1; Hi-Life Staff 2; Laurel Staff 3,4; Junior Class Editor 3; Class Editor 4; Chorus 4; Senior Play.

YATES, EARLENE JONES. Chorus 1,3; Glee Club 1,3; Reading 2.

Leading the Junior Class this year are officers (left to right) Baker Edmisten, President; Robert Matheson, Vice-President; and Ronnie Smith, Secretary-Treasurer.

JUST ONE MORE LAP IN OUR HIGH SCHOOL YEAR

The Juniors started off this year with the vim, vigor, and vitality that Juniors always seem to have. As Juniors we remember preceding years and what they have brought us, and we look forward to the heartaches and happiness that will face us next year. We know that when we graduate we will be proud to be remembered as the Class of 1963.

Our Junior Sponsors were Mr. Verlin Coffey, Miss Elizabeth Elliott, and Miss Doris Jones.

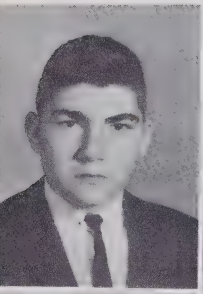
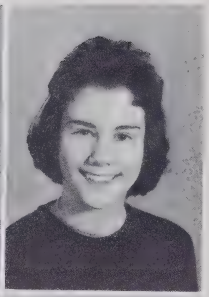

Larry Atwell
Glenda Austin

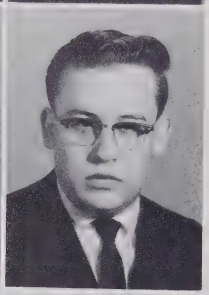

Barbara Barnes
Tommy Barnes

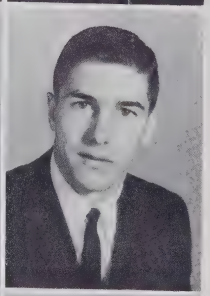

Patsy Beshears
Bill Bingham

Susan Brackney
Donna Breitenstein

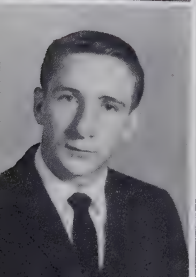
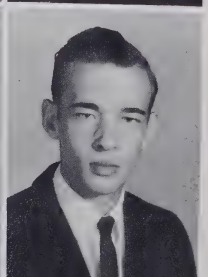

Boyce Brown
David Brown

Edward Brown
Ruby Brown

Carolyn Bumgarner
Judy Bumgarner

James Cannon
Jerry Carroll

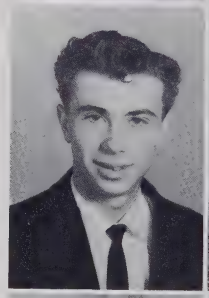
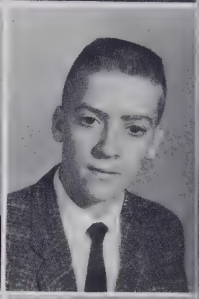

Mary Ruth Church
Polly Ann Clawson

Leroy Coffey
Gail Cook

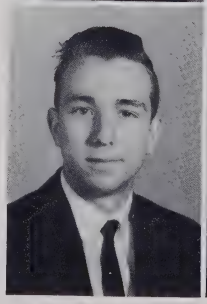

CLASS

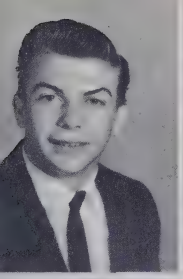

Johnny Cook
Peggy Cook

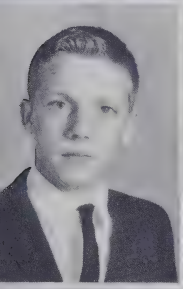
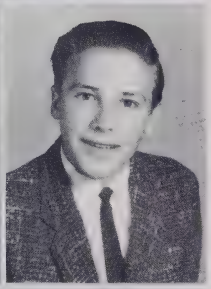

Jimmy Cottrell
Joe David Critcher

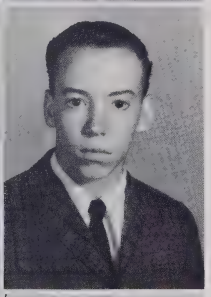

John Critcher
Mack Critcher

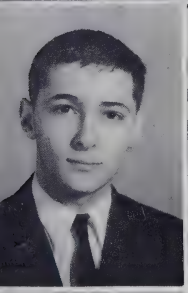
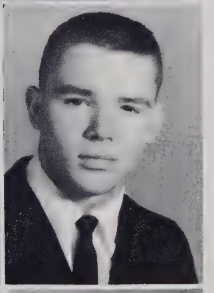

Bartlett Dougherty
Baker Edmisten

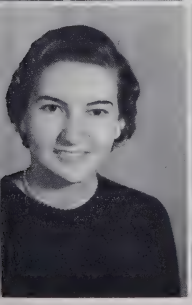
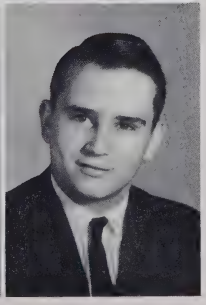

Evelyn Edmisten
Joe Edmisten

Jean Eller
Max Fletcher

Pat Flowers
Gloria Gragg

Carolyn Greene
Linda Greene

Gloria Greer
Lee Ella Hagaman

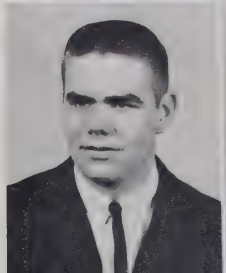

Steve Hamilton
Garvey Hayes

OF '63

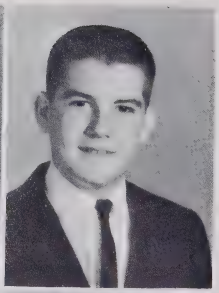

Elizabeth Hayworth
William High

Donna Hodges
Carolyn Hoover

Helen Jackson
Nadine Jackson

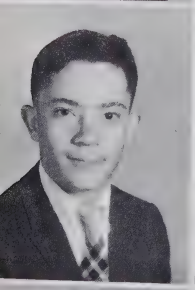
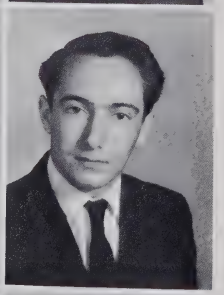

Mikeal Johnson
Roland Jones

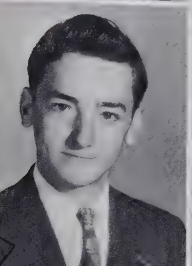
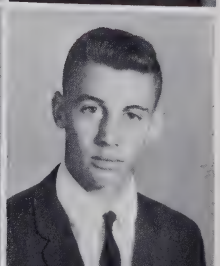

Jimmy Jordan
Walter Lewis

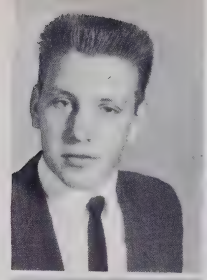

Jimmy Lookabill
Nancy Lookabill

Amelia Luther
Alice McCartney

Ala Sue McGuire
Bobbie McGuire

June Main
Kathryn Mast

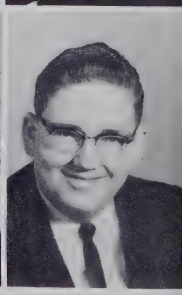

Robert Matheson
Kenny Mazzaferro

CLASS

Elizabeth Hayes Miller
Eugenia Miller

Sallie Miller
Barbara Ann Moretz

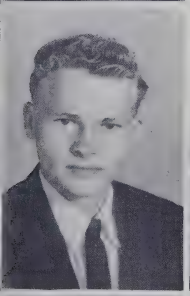

Jerry Moretz
Ruth Ellen Moretz

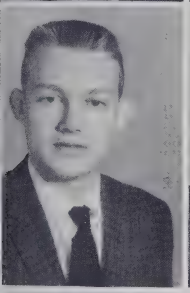
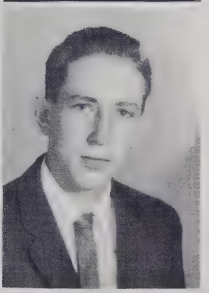

Bill Norris
Keith Norris

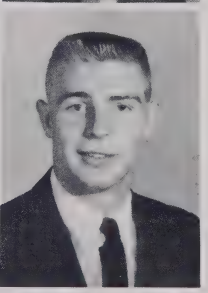

Marsha Parker
Bill Presnell

Joyce Ragan
Loyce Ragan

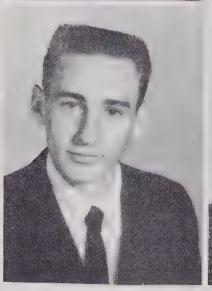
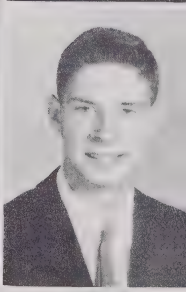

Ernie Rhymer
Curtis Richardson

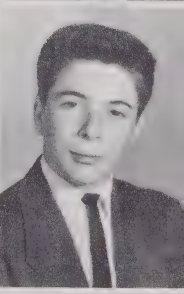

Patty Robinson
Sammy Sink

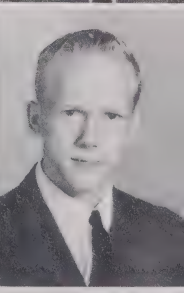

Barbara Ann Smith
Ronald F. Smith

Ronald J. Smith
Shirley Smitherman

OF '63

CLASS OF '63

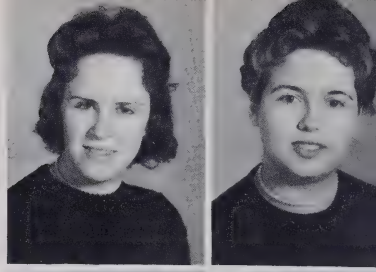

Jackelene Triplett
Gaye Underwood

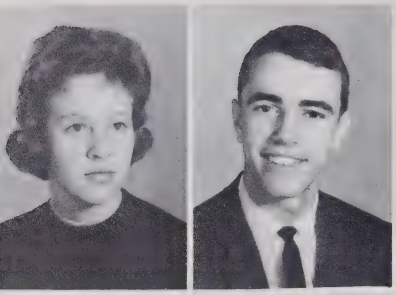

Betty Jean Stanberry
Tommy Taylor

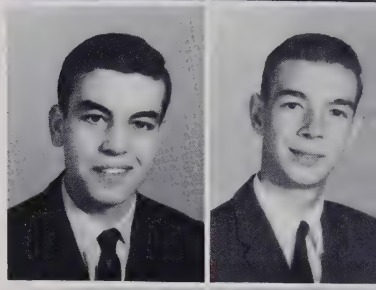

Billy Newton Wellborn
Roddy White

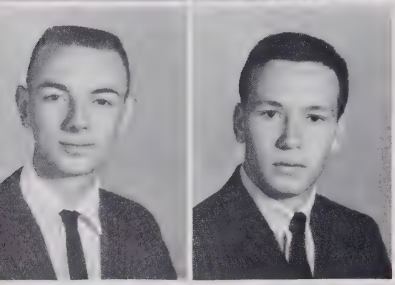

Jerry Tester
Joe Todd

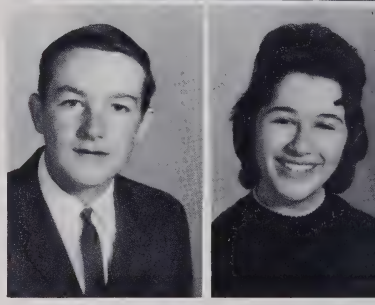

Junior Wilcox
Barbara Yoder

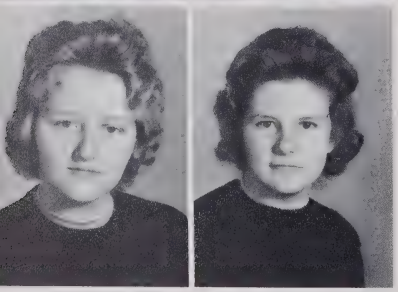

Nancy Todd
Norma Townsend

AUTOGRAPHS

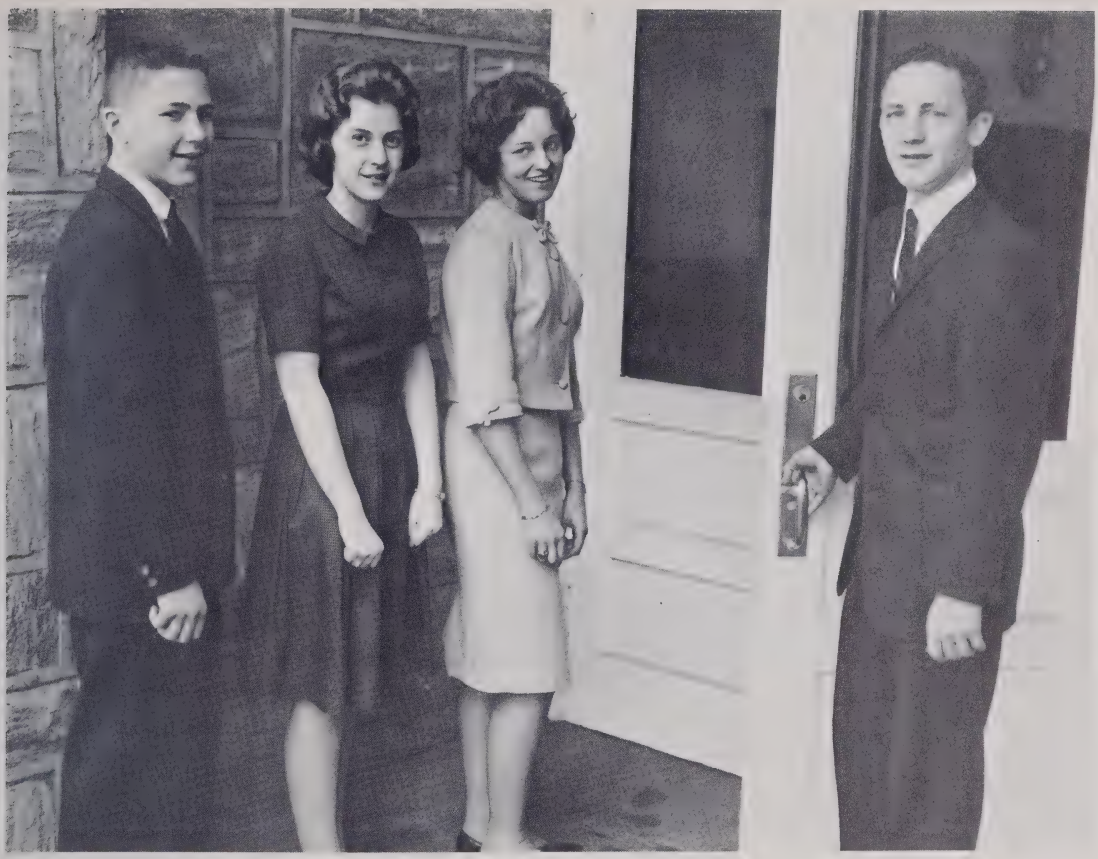

The big four of the Sophomore Class are (left to right) Johnny Stacy, President; Martha Moretz, Vice-President; Barbara Hodges, Reporter; and Sam Adams, Secretary-Treasurer.

HALFWAY THROUGH OUR HIGH SCHOOL YEARS

As the Sophomores began the year, some were in a strange environment; while others, who had spent their freshman year at AHS, felt quite at home. Nevertheless, all were glad to be together and they started the year off with great enthusiasm.

As the year came to a close, these Sophomores felt that their year had been one in which they could cherish the memories of many new and different experiences. The class sponsors were Mr. Bill Gregg, Mrs. Jean Hughes, Miss Kate Peterson, and Mr. Bill Ross.

Sam Adams
Martha Allen
Debby Baird
Elizabeth Bartlett

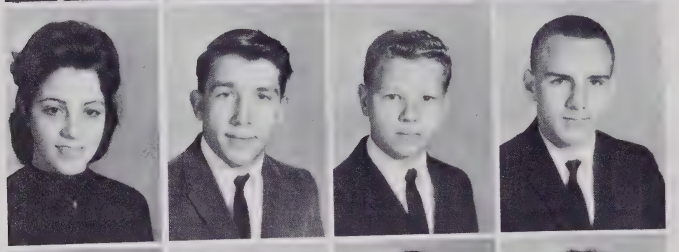

Mertis Bentley
Bobby Berry
Ralph Lane Beshears
Chuck Blanton

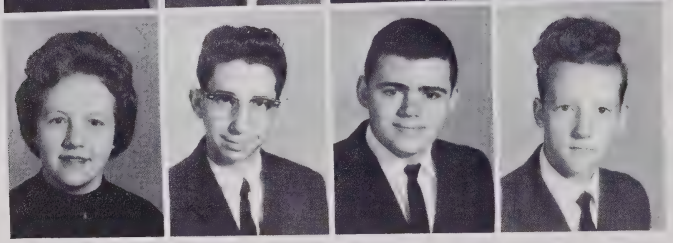

Joyce Brewer
Dean Brown
Gary Brown
Joe Bryan

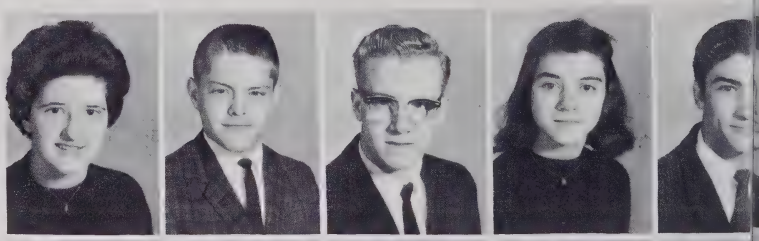

Jane Buckland
Jerry Bumbaugh
Burl Carlton
Marlene Carlton
Vaughn Carlton

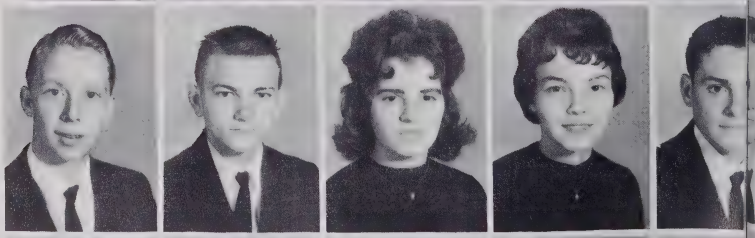

Larry Carroll
Royce Carroll
Mary Jo Caudill
Mary Clawson
Wayne Clawson

Wanda Coffey
John David Cole
Dorothy Cook
Toi Cook
Francis Cornett

CLA

Bill Councill
James Cox
Jerry Critcher
Joey Danner

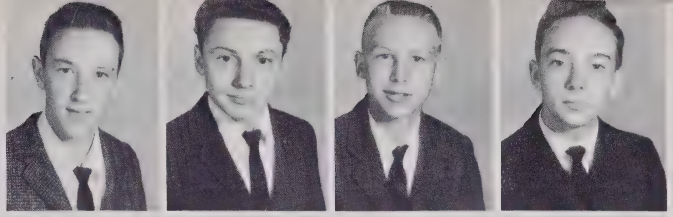

Eric De Groat
Tommy Edmisten
Graydon Eggers
Louise Eller

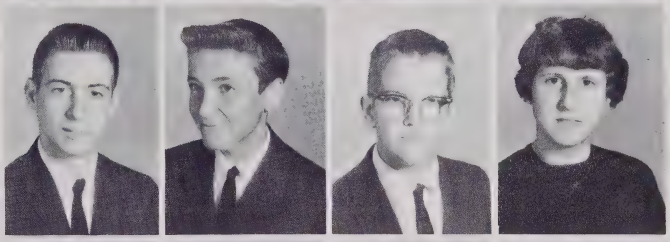

Wayne Graybeal
Alan Greene
Billy Greene
Floyd Greene

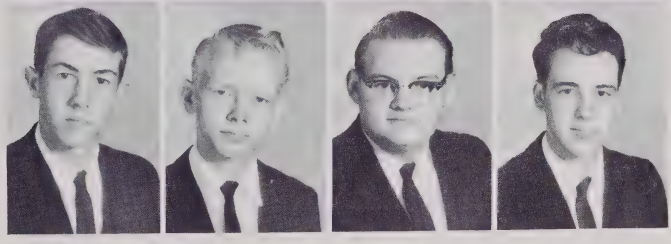

Francis Greene
Gail Greene
Jackie Greene
Jim Greene
Judy Lea Greene

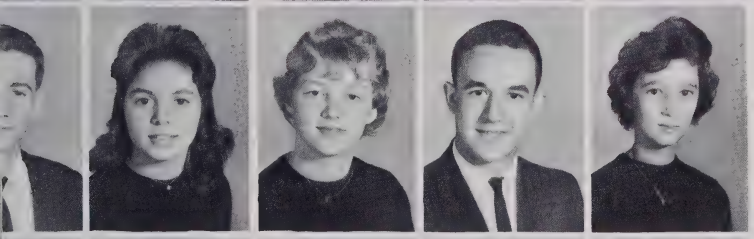

Tommy Greene
Diana Greer
Marietta Greer
Gray Hagaman
Diane Hamby

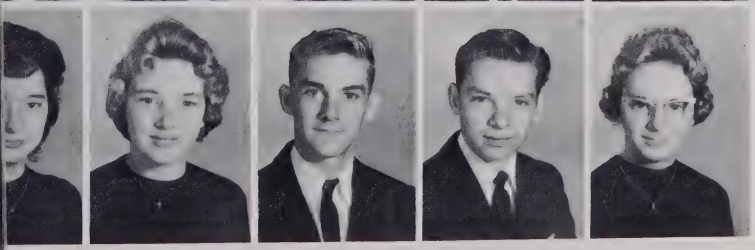

Nancy Hamby
Pam Hamby
Freddie Hampton
Mack Hampton
Mary Francis Hampton

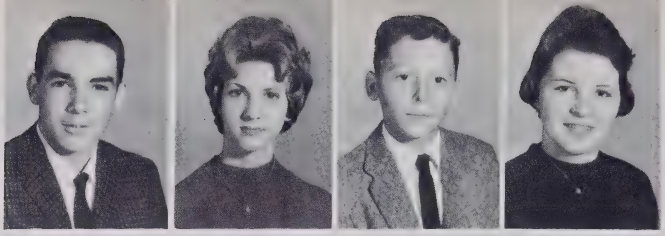

Phil Hampton
Marilyn Harmon
David Henderson
Brenda Hennessee

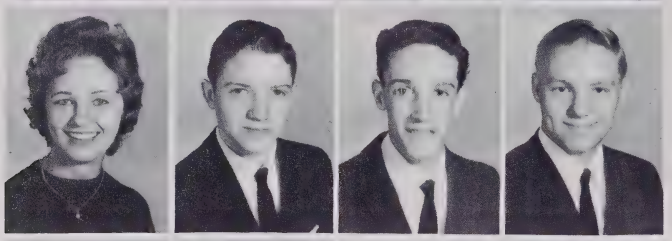

Barbara Hodges
Bobby Hodges
Jack Hodges
Jimmy Hodges

Ronnie Hunt
Susan Inman
Betsy Isley
Alton Johnson

Sherald Johnson
J. E. Joines
Larry Keesee
Charles Keller
David Lewis

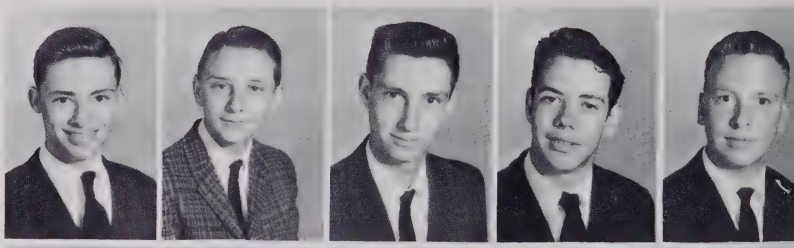

Steve Lewis
Susie Lawrence
Barbara Mast
Linda McKaraher
Annie Miller

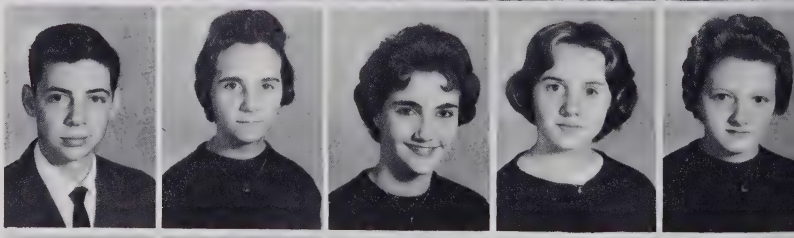

Arthur Dean Miller
Jean Miller
Kenneth Miller
Kermit Miller
Tommy Miller

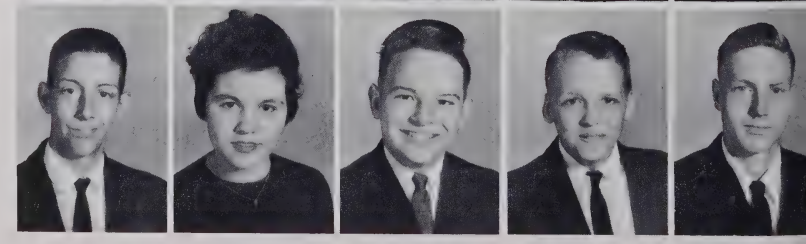

Johnny Moretz
Martha Moretz
Freddie Nifong
Claude Norris

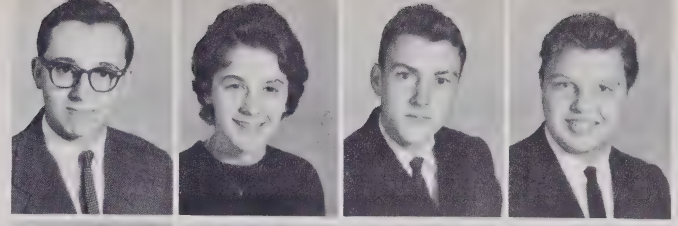

Sylvia Norris
Patty Oland
Johnny Parker
Dorothy Parlier

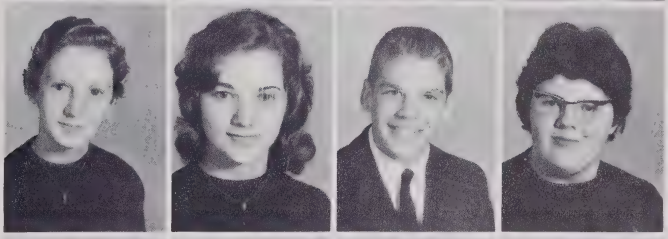

Patty Payne
Nancy Pease
Christine Phillips
Gloria Phillips

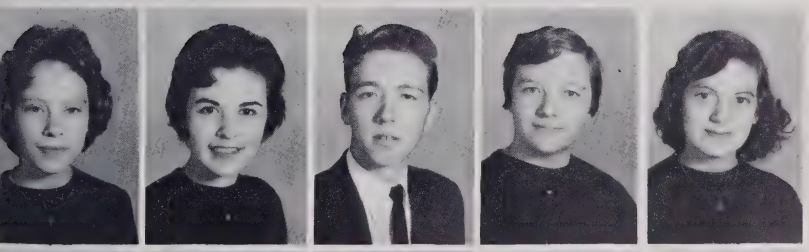

Carol Preswood
Janie Price
Jimmy Proffit
Barbara Ann Ragan
Janice Randall

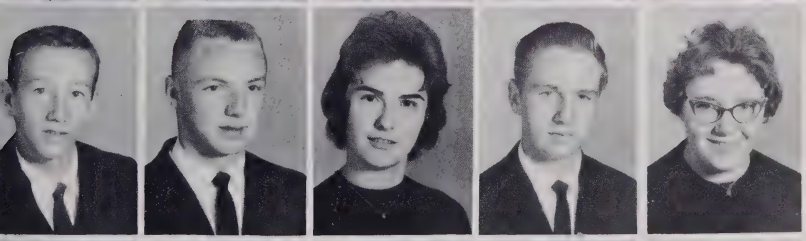

Ronnie Ray
Johnny Roten
Becky Russell
Stephen Sanford
Norma Sherrill

Betty Shoemake
R. D. Shoemake
Ann Smathers
Barbara Smith
Johnny Stacy

Buddy Storie
Mable Townsend
Geraldine Triplett
Jane Triplett

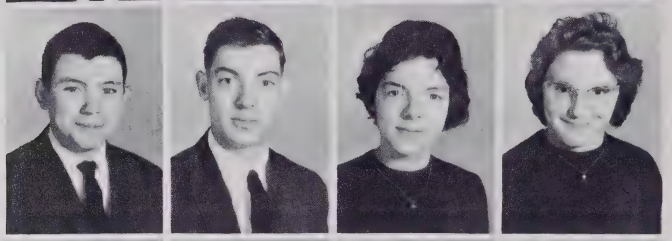

Howard Triplett
Dean Trivette
Doris Trivette
Daphne Tugman

Linda Tugman
Linda Vines
Diane Warman
David Watson

Evelyn Watson
Linda Watson
Willie Watson
Paul Welch
Dean Wellborn

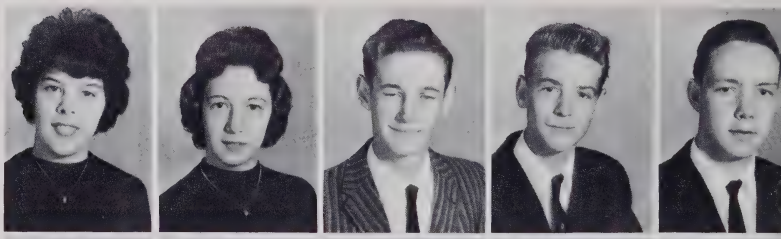

Butch Wilcox
Joe Williams
Wanda Williams
Alice Wilson
Bobby Wilson

Gail Wilson
Glenda Wilson
Dorothy Winkler
Eddie Paul Winkler
Ruth Yates

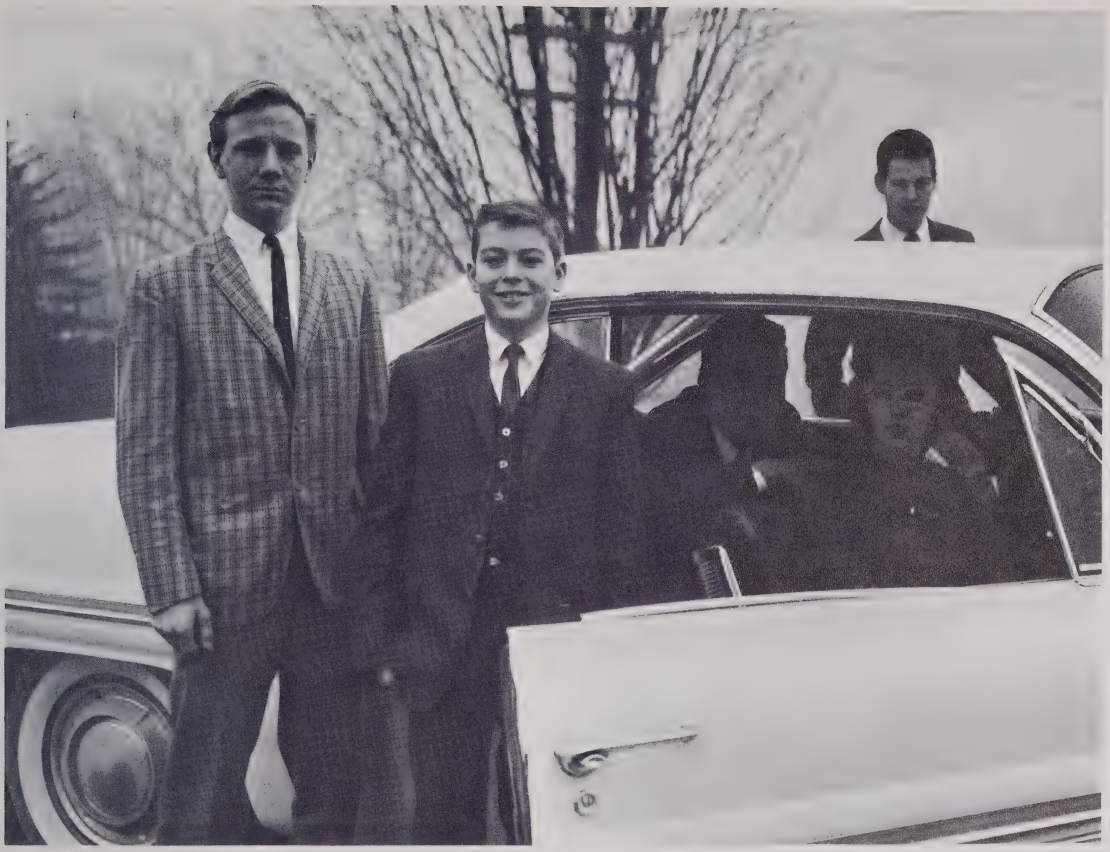

With the support of their classmates, Freshman officers (left to right) Phil Minor, Reporter; Barry Faries, President; Bill Shrake, Treasurer; Wanda Welch, Secretary; and Mack Greer, Vice-President; led their class through the first year of high school.

THE YOUNGEST OF OUR HIGH SCHOOL YEARS

The fact that the Freshmen were the "youngest class" did not stop them from joining hands with the other classes and participating in the activities of A.H.S. After awhile they began to move about the school with the ease that is acquired through experience only.

The members of the class have made many new friends; and the whole class has become an active part of the school . . . proud members of A.H.S.

Our Freshman sponsors were Mr. Walter Broyhill, Mrs. Laura Church, Mr. Steve Gabriel, Miss Louise Hurd, and Mr. Harlan Ledford.

Richard Agle
George Ashley
Paul Bagley
Harley Bentley
Tommy Bentley

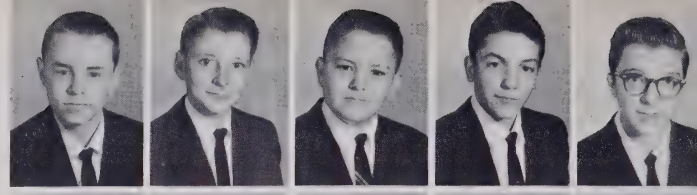

James Bingham
Bill Brewer
Jeffrey Brown
Linda Brown
Terry Bryan

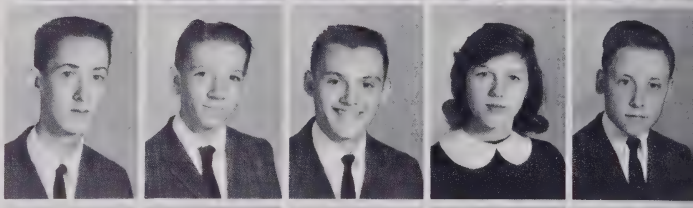

Steve Cannon
Gilbert Cheek
Gerald Clawson
Patricia Cobb
Wade Coffey

Danny Cole
David Cook
Donna Cook
Johnny Cook
Stella Cooke

Denver Cornett
Dois Cornett
Rosalind Covington
Carole Lee Critcher
Weldon Critcher

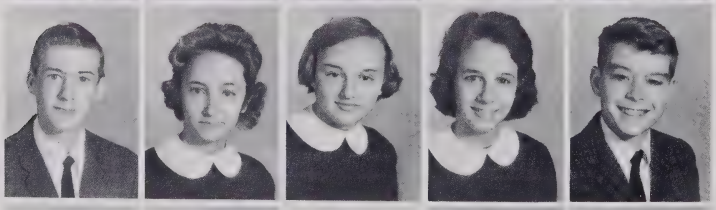

Glenn Day
Joyce Edmisten
Lucy Eggers
Maria Erneston
Barry Faries

Diana Foster
Bobby Friend
Rita Garland
Paul Gragg
Afta Greene

Billy Jack Greene
Bobby Greene
Carolyn Greene
Denny Greene
George Greene

Harlen Greene
Horace Greene
Judy Ann Greene
Judy Carolyn Greene
Kay Greene

Mary Greene
Nancy Greene
Perry Greene
Mack Greer
Quentin Greer

Regina Greer
Shirley Greer
Wanda Greer
Mackie Hagaman
Denver Hamby

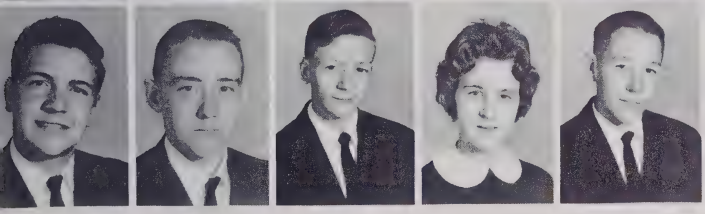

Sherrill Hampton
Alvin Hardy
Dean Hardy
Norma Jean Harmon
Coolidge Harrison

Jimmy Hayes
Larry Hayes
Patsy Henson
Bobby Hester
Jerry Hicks

Gary Owen Hodges
Gary Wayne Hodges
Harold Hodges
Sarah Nan Hodges
Bobby Hollar

Preston Hughes
Randy Isenhour
Barbara Jones
Gary Jones
Johnny Jones

Nell Jones
Junior Jordan
Kathryn Kelly
Janice Kiziah
Carolyn Lookabill

People you like . . . like Coke!

"COKE" IS A REGISTERED TRADE-MARK

BOTTLED UNDER AUTHORITY OF THE COCA-COLA COMPANY BY **Coca-Cola Bottling Company,** Hickory, N. C.

CONGRATULATIONS

to the Graduating Class of 1962

from

SHADOWLINE, INC.

Boone, North Carolina

Congratulations to the Graduating Class

from

WATAUGA SAVINGS & LOAN ASSOCIATION

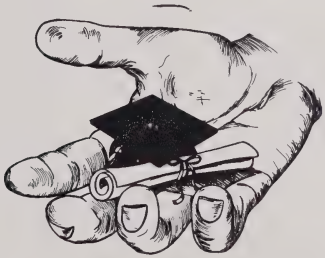

"Safe For Your Savings Since 1921."

106 West King Street Phone: AM 4-8431

Boone, North Carolina